Second Edition

Newport Daily News.

Second Edition

ESTABLISHED 1846. NEWPORT, R. I., FRIDAY, OCTOBER 16, 1908.—TEN PAGES. PRICE TWO CENTS.

IF YOU'RE WILLING

And will let us we'll show you in five minutes how you can save ten to twenty dollars here on each hundred dollars worth of furniture you have to buy. First, the price is less here for same quality goods than it's anywhere else—you can prove that easily. Next—well, we'll tell you about that when you come in, it's a secret between you and us; but this is what it does.

Solid Mahogany Writing Desks,

Beautifully grained, on French legs, very conveniently arranged inside, rich dull finish—a little beauty. $13.05.

A. C. TITUS CO.

36 SPECIAL OFFERINGS.

$7.50 | FURNITURE VALUES AT | $4.50

Couches
Handsomely upholstered in velour. Oriental colorings, oak frame, castered at
$4.50

6 Chiffoniers
Selected oak, polished, fine large and easy running drawers, top 20x32 in, height 56 in. each,
$4.50

Couch Beds
Adjustable, can be lowered or raised to any size bed, National spring, complete with mattress and pillows,
$4.50

6 Extension Tables
American quartered oak, 42x42 in. top, with three extra table leaves at
$4.50

Morris Chairs
Solid oak frames, built to fit, reversible red or green Velour cushion, castered, complete, at
$4.50

6 Choice Rockers
Finished in mahogany, highly polished, strongly constructed, stylish high back, reduced to
$4.50

JOHN H. KAZANJIAN & CO.,
(Japanese Tea Served.) Bellevue Ave., Cor. Bath road.

EVERY MINUTE FULL AND FREE.

Japan Plans Proud Welcome to the American Fleet.

Emperor to Give Audience and Luncheon to Officers.

TOKIO, Oct. 16.—Some time between dawn and noon tomorrow the American fleet of 16 battleships escorted by a squadron of Japanese war vessels will sail around Rockaway into the beautiful harbor of Yokohama. Sixteen welcoming men-of-war will salute and 500 harmless guns will voice the sentiment of the whole people of Japan.

The first scene of the first act of the week's engagement of the American fleet in Japan will doubtless be the most impressive, but every number on the long program, carefully prepared and as carefully rehearsed, will be new evidence that the welcome found in Japan has been unexcelled, unequalled perhaps, by any of the hearty welcome extended to it since it left the Atlantic seaboard.

Sixteen Japanese war vessels are even now awaiting the battleships at their buoys, and throughout the visit each battleship will have officers and men representing the entertaining emperor and people at its beck and call. A high Japanese admiral, speaking of October 17, said: "When the first gun of welcome sounds, American week will have begun and a new page will be turned in the history of the relations between the two countries."

Immediately after the vessels come to anchorage Captain Dougherty, the naval attache of the American embassy, will board Admiral Sperry's flagship and the exchange of visits between the admirals and officers from ship to ship will commence.

While this is going on, thousands of persons ashore, lining the basin of the harbor and occupying every vantage ground, will wait the first landing. Two special landing places have been arranged in the centre of the Yokohama bund, a broad avenue facing the sea. They are for the exclusive use of the fleet's boats. By official orders the American flag will everywhere be displayed with the Japanese flag, and at night every house in Yokohama and Tokio, as well as in the villages between the two places, will put out lighted lanterns having the American and Japanese flags on them.

As soon as the officers of the two fleets have exchanged official visits the mayor of Yokohama, Mr. Mitsuhashi, will go off for his lunch to visit Admiral Sperry. He will be followed by the governor of Kanagawa. After this the first detachment of officers will go ashore to return these official visits.

Ambassador O'Brien will not meet Admiral Sperry in Yokohama, the admiral having to make the first call. The first meeting, therefore, between Admiral Sperry and the ambassador will be in Tokio Monday.

Saturday and Sunday are entirely given up to Yokohama. Officially Tokio does not participate. About 3,500 American blue-jackets will be given shore leave each day, and the Japanese program provides for their entertainment every minute of the day and evening. Receptions will be held at Yokohama Park, where every form of entertainment is provided free. The Japanese theatres of Yokohama will entertain 600 sailors daily. The government has provided guides for the visitors, and instructions have been issued to the men of the Japanese fleet to the officers. Saturday night that every assistance should be given to the American sailors. The merchants have been warned that exorbitant charges will not be countenanced.

The first large affair ashore will be the dinner given by Admiral Ijuin, commanding the Japanese welcoming fleet, to the officers, Saturday night. This will be followed by a reception. Sunday the mayor will give a dinner and the men will be provided with a regular program of entertainment. A reception will also be given Sunday by the governor of Kanagawa.

Monday morning Admiral Sperry and his flag officers will come to Tokio. They will be driven directly from the Shimbashi railroad station to the Shiba detached palace, one of the imperial residences situated on Tokio Bay. It was here that William H. Taft and other distinguished visitors have been entertained. The house is richly furnished and is situated in beautiful grounds. Admiral Sperry and the other admirals, together with their staffs, will be driven to the palace in four imperial carriages which will remain at the disposal of the party during their entire stay in Tokio. An emissary from the imperial household will be the first to call at the palace, followed by a stream of cabinet ministers or their secretaries.

This ended, the admirals will take carriages and make the official calls. Tokio is a widely scattered place and these visits will take time, and much hard driving before the American embassy is reached. Here a hasty luncheon will be offered by Mr. O'Brien, followed by a garden party in the grounds of the embassy. This over, the return to the palace will give time for a breathing spell and preparation for the dinner to be given by the American ambassador at the Imperial Hotel. The higher officers of the fleet and the important Japanese officials will be asked to this dinner.

With Tuesday will begin the Japanese entertainment in Tokio. It can be described as a breathless affair. Luncheons, garden parties and dinners will be given, with receptions everywhere. Aside from the official entertainment, to which not one-half of the other officers of prominent persons can be invited, there will be dozens of private dinners and other entertainments going on all over the city. The Great Theatre will give one special performance to about 2000, and the color of the grey will be seen for the American sailors. On one afternoon 5,000 blue-jackets will come up to Tokio for a reception in the Hibiya park. Here the most elaborate preparations have been made.

While all this is going on trains will be running almost continuously between Tokio and Yokohama, a distance of 18 miles, with free tickets for Americans. There will also be excursions to many points of interest near Yokohama. The street cars will be absolutely free to Americans, an invaluable boon to To-

Continued on Seventh Page.

BURNED TO DEATH IN RELIEF TRAIN.

Refugees Fleeing from Fire-Swept Village of Metz.

Cars Run into Burned-Out Culvert and Are Wrecked.

ALPENA, Mich., Oct. 16.—Nearly a score of refugees from the fire swept village of Metz, 25 miles north of this city, on the Detroit & Mackinac railway, are known to have been burned to death at Mackinaw and the village of Posen last night, when their relief train was wrecked by a burned-out culvert. Details are still lacking, and reports are coming in very slowly, as a result of the destruction of wires by the fierce forest fires, but it is known from Millersburg at noon that 15 burned skulls had been found in the ruins of the destroyed relief train and that the fireman was burned to death in the water tank of his locomotive, where he had taken refuge. It is not yet definitely known how many persons were on board the relief train when it pulled out of Metz last night, nor is anything known definitely as to the fate of the village of Metz.

A train left here early this morning carrying physicians bound for the north.

The fires in the neighborhood of Alpena have receded today, and this city is now out of danger. It is feared that there has been much loss of life in outlying hamlets and farms throughout Presque Isle county.

BULGARIA, BUT NOT TURKEY.

Conference Program Satisfies First, but Latter Cannot Accept.

PARIS, Oct. 16.—Naoum Pasha, Turkish ambassador to France, in an interview today on the present situation in the Balkans said the program of the international conference made public yesterday is not acceptable to Turkey as a basis of negotiations. Naoum Pasha took exception to recognizing the independence of Bulgaria and the annexation of Bosnia and Herzegovina as accomplished facts.

The leaders of the young Turks party who are in Paris express in even stronger terms their opinion that Turkey cannot accept this program.

M. Stanchloff, diplomatic agent in Paris of Bulgaria, said today that the program announced will satisfy Bulgaria.

A NAVAL DEMONSTRATION?

Austria May Make One if Turkish Boycott Is Not Lifted.

VIENNA, Oct. 16.—The possibility of an Austrian naval demonstration in Turkish waters, in case the official protest against the boycott of Austrian goods in Turkey brings no result, is being discussed in Vienna.

LATEST NAVAL NEWS.

Orders to Officers and Movements of Vessels Reported.

[Special despatch to the News.]

WASHINGTON, Oct. 16.—The following orders to officers were announced by the Navy Department today:

Lieutenant F. W. Sterling, detached from the Scorpion and ordered to continue treatment at the naval hospital, Philadelphia.

Lieutenant A. Rousseau, ordered to the Mississippi.

Ensign P. E. Dampman, detached from the Mississippi and ordered to the Scorpion as senior engineer officer.

J. A. Sinclair, G. B. Whitmore, R. Cuthbertson and H. H. Noble, appointed assistant surgeons in the navy, from October 12, and ordered to the naval medical school, Washington, for instruction.

Assistant Naval Constructor G. C. Westervelt, detached from the navy yard, New York, ordered home and granted one month leave.

Chief Boatswain A. Ohmsen, detached from the Franklin and the navy yard, Norfolk, and ordered to the navy yard, Washington.

Chief Boatswain A. Anderson, detached from the command of the Triton and from the navy yard, Washington, and ordered home and to wait orders.

Boatswain A. T. Webb, detached from the navy yard, Norfolk, and ordered to the Albany.

Warrant Machinist O. Johnson, detached from the navy yard, Portsmouth, N. H. and ordered to the Birmingham.

Passed Assistant Paymaster J. A. Bolt, ordered to the naval station, Cavite.

Carpenter S. M. Morgan, detached from the Cleveland and ordered to the naval station, Cavite.

Chief Boatswain J. J. Rochford, ordered to the naval station, Olongapo.

Chief Carpenter J. Logan, ordered to the Denver.

Carpenter J. P. Shoeline, ordered to the Galveston.

Ensign N. H. Goss, detached from the naval station, Cavite, and ordered to the Concord.

Ensign K. Whiting, detached from the Concord and ordered to the naval station, Cavite, for duty with submarines.

Ensign S. A. Taffinder, detached from the Chauncey and ordered to the Decatur.

Ensign W. E. Clarke, detached from the Rainbridge and ordered to the Chauncey.

Passed Assistant Paymaster P. E. Hetrick, ordered to the Helena.

Passed Assistant Paymaster E. D. Stanley detached from the Helena and ordered home.

Second Lieutenant P. A. Capron and W. T. Walker, Jr., marine corps, ordered to duty with the first brigade of marines at the naval station, Cavite.

Two Panama movements of naval vessels were reported today to the department:

Arrived—Bunker at Villefranche, Delong, Strauss, Thornton and Tingey, at Tangiers; Somers, Cowpens and Dolphin at Charleston; New Hampshire at New York, Pioneer and Nina at Annapolis, Yorktown at Mare Island, Buffalo at San Francisco.

Sailed—Des Moines, from Guantanamo for Kingston.

Lord.

TAFT TELLS WHY HE IS IN SOUTH.

Would Relegate Tradition Where It Should Be.

Chattanooga Reception Characteristically Cordial.

CHATTANOOGA, Tenn., Oct. 16.—William H. Taft and party arrived here this morning from Louisville. The candidate's first argument to Southern Democrats, together with his reasons for giving the South its first glimpse of a Republican Presidential candidate, was delivered here this afternoon to an audience which packed the Auditorium, the largest hall in the city.

Mr. Taft was met at the station by a large reception committee, composed, it was said, of as many Democrats as Republicans. Mr. Taft will spend the entire day in the state. His reception here was characteristic of the extreme cordiality for which the South is noted. He was greeted with "Dixie" by a band before he left his car, and the same tune was played while he was being ushered into the Auditorium.

Mr. Taft, who was introduced by H. Clay Evans, walked up and down the platform from which he spoke, with his hands behind his back, and his sentences came easily, but with telling force, as indicated by the laughter and enthusiastic responses of his audience. In telling of his excursion to the South when on the bench, when the only danger he felt was from "over-hospitality," he remarked: "There was something about my appearance that suggested the propriety of a dinner every time I came. The only reason I dreaded coming down here was the excess of hospitality. The warmth of feeling, the cordial reception that I had, awakened in me a deep sympathy and great admiration for this Southern country, and an earnest desire to put myself, as far as I could, in the place of the Southern men and women, and understand them and understand their point of view. Hence it is that I am here.

"When I knew you before, I was engaged in the respectable business of trying to administer justice. I have fallen from that state now, and I am engaged in running for the Presidency, and it seems to me that with the interest I have always held in the South it was only proper that I should come here and, as a candidate for the Presidency on the Republican ticket, express, by my presence and what I might say here, my interest in bringing about such a result as will more closely unite the sections than they have been united.

"It is quite possible that we may not get a single electoral vote in the South. I think we will get enough without it. But nothing would gratify me more than if I could enter the Presidential chair with the feeling that in the electoral vote that put me there was the vote of Tennessee and Kentucky."

Mr. Taft dwelt upon the conservative tendency of the South and its adherence to tradition, both of party and of family. He added: "So it is entirely natural that, even after all reasons have disappeared, the intelligent Southern people should vote the Democratic ticket and go on voting it, just to preserve the historic traditions. I am here to see if we cannot make a beginning of disturbing that tradition, and relegating it to the place where useless traditions ought to be."

Mr. Taft then told of the industrial growth of the South under the Republican protective system, adding: "I think you ought to come over to the party that is in favor of distributing the favors of protection all over the country, in order to maintain all the industries of the country as they have been maintained under the system of protection."

Mr. Taft added: "There are a great many men in the South who are strict Democrats. They are to be divided into three classes. The first class is going to vote for me, the second class is not going to vote at all, and the third class is going to vote for my opponent and hopes that I will be elected. I think, my friends, that you know, as I know, that this is a fair statement. So I have come here to see if I cannot convince the latter two classes that what they ought to do is to come right out and just take their first cold bath in leaving historic traditions that naturally are dear to their hearts, and come right into the party whose principles they approve."

FOUR DAYS' TOUR FOR DEPEW.

Taft to Confer with Roosevelt at White House Sunday.

NORFOLK, Va., Oct. 16.—Senator Chauncey M. Depew of New York will make a four days' campaigning tour in Virginia beginning October 26.

Following his Richmond speech tomorrow night, Mr. Taft will go to Washington for a conference with President Roosevelt at the White House Sunday.

Fresh-Killed
TEAL DUCKS,
FRESH
Squabs,
Broiling and Roasting Chicks
MARLBOROUGH MARKET,
H. H. BARKER, PROP.

FALL WOOLENS
—FOR—
MEN'S WEAR.
A. B. Commerford,
218 Thames Street.

COTTAGE
On Second Street.
Seven rooms, bath, steam heat, concrete basement, gas and set tubs, hard wood floors.
$4,000.
Wm. E. Brightman,
Cor. Spring & Franklin Sts.
Phone 5.

Make a note of it and when you want an extra fine steak or roast give our meats a trial.
Fresh poultry received daily.
F. B. Coggeshall,
2 Washington Square.

George E. Vernon & Co.,
Manufacturers of
Fine Furniture,
—AND—
Interior Decorators
91 John Street,
NEWPORT, R. I.

THE BEE HIVE.

SPECIAL SALE

For Saturday and Monday.

LADIES' MUSLIN DRAWERS, full size, value 25 cents;
Sale Price 16c pr

LADIES' NIGHT GOWNS, high neck and V neck, good muslin, regular price 50 cents;
Sale Price 39c

LADIES' LACE-TRIMMED DRAWERS, regular price 25 cents;
Sale Price 19c

JERSEY RIBBED CORSET COVERS, with short and long sleeves, worth 39 cents;
Sale Price 25c

LADIES' KNIT SKIRTS, in all colors, special;
Sale Price 50c

CHILDREN'S SLEEPING GARMENTS, with feet,
Sale Price 25c

TAMS, in all colors, regular 75 cent grade;
Sale Price 50c

BLACK SATEEN SKIRTS, of various kinds, value $1.25;
Sale Price 98c

LADIES' FLANNELETTE NIGHT GOWNS, full size, value 75 cents,
Sale Price 65c

CHILDREN'S ALL-WOOL SWEATERS, in all colors, special;
Sale Price 50c

LADIES' GREY SWEATERS, extra heavy; special
Sale Price 50c

LADIES' FAST BLACK HOSE, Hermsdorf dye, split sole, regular 25 cent style;
Sale Price 19c

CHILDREN'S FAST BLACK HOSE, in all sizes, value 12½ cents;
Sale Price 8c

LADIES' FAST BLACK HOSE, value 10 cents;
Sale Price 8c

MEN'S FAST BLACK SOCKS, value 12½ cents;
Sale Price 8c

LADIES' EXTRA HEAVY FLEECE VESTS AND PANTS,
For this sale 25c each,

LADIES' VESTS, with long and short sleeves, with DRAWERS to match, ¾ wool,
Sale Price 75c

MEN'S JAEGER FLEECE SHIRTS and DRAWERS, the best we ever had,
Sale Price 50c

MEN'S NATURAL WOOL SHIRTS and DRAWERS, Regular price $1.00;
Sale Price 85c

MEN'S GREY SWEATERS, Regular price 75c.;
Sale Price 50c

MEN'S OXFORD WOOL SWEATERS, Value $2.50;
Sale Price $1.98

BOYS' WOOLEN SWEATERS, in all colors, Value $1.25;
Sale Price 98c

BOYS' GREY SWEATERS, Value 50 cents;
Sale Price 39c

MEN'S PAJAMAS, made of best Flannelette, Value $1.25;
Sale Price 98c

BOYS' PAJAMAS, same grade Flannelette in all sizes,
Sale Price 75c

FANCY CHIFFON and DOTTED VEILING, Value 39 cents;
Sale Price 25c a yd

MOIRE ALL SILK RIBBON in all colors, 5 inch width, Value 42c.;
Sale Price 29c a yd

LEATHER POUCH BAGS, Regular Price 50 cents;
Sale Price 39c

IRISH LINEN PAPER and ENVELOPES, Regular price 25 cents a box;
Sale Price 19c

LEATHER BELTS, Regular price 50 cents;
Sale Price 19c

WASTE and SEWING BASKETS, variety of colors, Regular price 10 and 15 cents;
Sale Price 8c

GOODYEAR RUBBER DRESSING COMBS, Value 15 cents;
Sale Price 10c

GOOD QUALITY HAIR BRUSHES, Regular Price 25 cents;
Sale Price 19c

GOOD QUALITY CASTILE SOAP in two sizes, Regular Price 5 and 10 cents;
Sale Price 3c and 6c

STANDARD QUALITY TALCUM POWDER, Regular price 5 cents;
Sale Price 3c

PINEY WOOD TAR SOAP, two cakes in box, Regular price 5 cents;
Sale Price 2 Cakes for 3c

PEARL BUTTONS, in all sizes, Value 10 cents a dozen;
Sale Price 5c

"THE VENUS BARRETTE," The Star of all hair retainers, Value 15 cents;
Sale Price 10c

POMPADOUR WIRE HAIR ROLLS, with combs, value 50 cents;
Sale Price 25c

BLACK SILK "MERRY WIDOW" GIRDLES, Regular price 75 cents;
Sale Price 50c

CAPE GLOVES, Made by P. Centemeri Co. in tan and black, value $1.25;
Sale Price $1

TAPESTRY PILLOW COVERS, Regular price 25 cents;
Sale Price 16c

HARVARD and YALE PILLOW TOPS, Regular price 50 cents;
Sale Price 39c

FIGURED SCRIM, in various patterns, regular price 25 cents;
Sale Price 18c yd

OUTING FLANNEL, in stripes and checks, heavy quality, value 12½ cents;
Sale Price 8c yd

WHITE AND GREY COTTON BLANKETS, regular price 50 cents;
Sale Price 44c

HEAVY BLANKETS, 11-4 and 12-4, value $1.69;
Sale Price $1.25

WHITE AND GREY 11-4 BLANKETS, regular price $1.25;
Sale Price $1.00

WHITE WOOLEN 11-4 BLANKETS, full size, at least half wool, worth $4.50;
Sale Price $3.75

BLANKETS of pure fine wool, full size 11-4, value $8.75;
Sale Price $5.50

HEAVY COMFORTERS, variety of colors, regular price $1;
Sale Price 89c

COMFORTERS, filled with pure white cotton, fancy silkaline covering on both sides, value $2.25;
Sale Price $1.75

GREY WOOL BLANKETS, full size, value $3.50;
Sale Price $2.98

ARST SERVED WITH SUMMONS.

eroom Door Burst in by maha Deputy Sheriff.

ell Sues for $600,000 for Slander and Libel.

AHA, Neb., Oct. 16.—After a ... on Union Pacific train ... last night, at midnight, in which ... his stateroom was burst ... deputy sheriff, William Rankin ... was served with papers ... that a suit for $600,000 ... brought against him for ... by Governor Charles ... of Oklahoma, in the Douglas ... Nebraska, district court. ... was served by Deputy ... Sewart, for Smyth & Smyth ... Governor Haskell's attorneys ... damage suit. The suit was ... in the district court at 10 o'clock ... for which the papers were ... Governor Haskell bases his claim ... damages on a report published in the Chicago Examiner, a ... of the speech made by ... at Memphis September ... complaint recites ... speech Mr. Hearst libeled ... the governor by asserting ... Democratic party altered ... to suit the Standard Oil ... made Mr. Haskell, who ... of the Standard Oil, the ... in committee on platform ... Democratic party first ... bend to the Standard Oil ... and its lust to the ... and appointed this same

Continued on Tenth Page.

PROBABLY LOST AT SEA.

Two Missing German Balloons Not Yet Reported in Berlin.

BERLIN, Oct. 16.—The German balloons Plauen and Hergesell, which left here Monday last in an endurance contest, with 27 other competitors, have not been reported, and the Aero Club committee is convinced that they have been lost at sea. The Plauen was piloted by Herr Hackstetter, and the Hergesell was in charge of Lieutenant Poertsch. Both airships were of comparatively small capacity.

A message from the balloon Hergesell has been picked up near Oster Wanne, in Hanover province. It is without date, but probably was written Tuesday, and is as follows:

"Hergesell: 9:00 A. M. Height 2,100 metres; direction and place uncertain, probably near the coast.

"Poertsch."

The records show that at that hour the wind was blowing from the southeast, and would have driven the balloon northwest, in the direction of the sea.

RAILWAY BRIDGE BLOWN UP.

Communication with Serayevo, Capital of Bosnia, Cut Off.

ST PETERSBURG, Oct. 16.—A despatch to the Novoe Vremia today from Belgrade says that the railway bridge over the Bosnia river at Vranduk, Bosnia, has been blown up and destroyed, thus cutting off communication with Serayevo, the capital of Bosnia.

MR. GRAYSON SUSPENDED.

Howls Word "Murderers" as He Leaves House of Commons.

LONDON, Oct. 16.—Albert V. Grayson, a Socialist member of the House of Commons who created a scene in the house yesterday by denouncing the members for not succoring the starving thousands on the streets of London, today announced his intention to obstruct business until he gained his point. Premier Asquith moved his suspension which was carried unanimously. Furious at the gears, Mr. Grayson turned at the exit of the chamber, and howled the single word "Murderers!"

Telephone 1011.

ODD HAND-CARVED FURNITURE.

We have several pieces of odd furniture in English, ... and Japanese, including teak wood stands, tables and ... all hand carved, reduced from the original prices to ... half prices to close out.

We have also a few items which we are sure will interest buyers, at the following prices.

Shirt Waist Patterns, all embroidered front, while they last, 49c. each
Nice variety of Cobolin Tapestry Cushion Tops, 25c. each
Nest Baskets, 5 in Nest, 50c. nest
Best Selected Ceylon Tea, 50c. a lb

KAZANJIAN CO., Kazanjian Building.

This Morning's News.

ACADEMY STUDENTS ILL.

Canned Corn in Soup Causes Ptomaine Poisoning.

CLINTON, Mass., Oct. 15.—About 140 students and several of the teachers of South Lancaster Academy, at South Lancaster, are suffering from ptomaine poisoning, believed to have resulted from canned corn used in the preparation of soup served in the dining room of the academy dormitory yesterday noon. It is believed that none of the persons affected is in a dangerous condition.

The first student to show symptoms of sickness became violently ill late last night and from then until morning practically all the doctors in Lancaster and Clinton were kept busy attending the sufferers, many of whom were still so ill as to remain under a doctor's care, and the rest were in such a condition that they required the aid of three professional nurses, called by local an investigation, and placed the house to the school room. The academy, which is under the auspices of the Seventh Day Adventists, is attended by students from boys and girls from all parts of the East.

HAVERHILL'S CHARTER.

Patterned After Those in Des Moines, Galveston and Houston Giving a Commission Government.

The city of Haverhill, Mass., which has adopted as an amendment what is practically a new charter, has thereby almost completely changed its form of government. This new charter is patterned after those in Des Moines, Galveston and Houston and places the city in a measure a commission government elected by the people. The present government, consisting of a mayor, seven aldermen, one from each and all elected at large, and two councilmen from each ward, elected from the wards, gives place to one consisting of a mayor and four aldermen all elected at large. The school board of 21 members, three from each ward, is abolished and a new board consisting of four members, all elected at large, takes its place. The terms of the officers are for two years, two members of the board of aldermen and two of the school committee being elected each year.

Ward lines are abolished and no party or political designation is allowed either for nomination or election. There is a provision for a preliminary election or nomination and the names of only the two candidates having the highest number of votes in the preliminaries are allowed to appear on the ballot for the municipal election.

The city council under the new charter must publish a statement of receipts and expenses monthly and competent accountants must examine all books and accounts at the end of each municipal year. No appropriations or contracts for more than $2,000 may be voted upon by the new municipal board unless proposed in writing and filed with the city clerk one week and the votes of all members of the municipal council must be by yea and nay, the records of the board to be public.

There is also a provision for the initiative and referendum. Twenty-five per cent of the voters may petition the municipal council requiring the passage of any desired ordinance and the council must either pass the ordinance requested within 20 days or call a special election and submit the ordinance to the voters, and if the ordinance receives a majority of votes at the election it shall be law.

If 25 per cent of the voters within 10 days after the passage of any ordinance, petition the municipal council protesting against such ordinance, the ordinance shall be suspended and the municipal council shall reconsider it, and either repeal it or submit it to the voters at a special election. If such ordinance does not receive a majority of votes at such election it shall not become a law. The mayor is to receive a salary of $2,500 and the aldermen $1,500 each a year. The school committee men are to serve without pay.

The charter was adopted by a vote of 3,066 against 2,242, with 16 blanks, 5,324 of the 7,650 registered voters of the city taking part in the special election.

THE EARLY COLLAR.

Traces of Long Ago Made of Teeth While the Linen Ones Are of Modern Invention.

[London Globe.]

Man's first real step toward civilization was the invention of a collar. It is true that the early collar was more like a necklace and that it was made of teeth or cowrie shells, the teeth being the spoils of some hunting, such as a lion, or another tribe of wild beast who had been at war with the have killed.

And it is a curious thing that the neck should have been the first part of the body to be decorated. It comes before the head, with the hand of grass or hide in which it often was stuck and which evolved into the crown in the one direction and into the hat in the other. It comes before the wrists or ankles, which were adorned with bracelets and the ankle rings, before the waist and long before the fingers. It was the transition from what we call nudity to what we call the After, or the Beyond, in the forms of things as we know and love them, the link between the primeval and the modern, the wonder of which we can [illegible] more important than [illegible] greater was the leap of [illegible] shells or teeth that hung on the neck until he became [illegible] Head Bronzed or the Prince [illegible] and to dwell as their [illegible]

But the collar [illegible] was probably [illegible] along the Mediterranean [illegible] long [illegible] Egypt [illegible] Phoenicians [illegible] Greeks [illegible] Romans [illegible] Gaul [illegible] Britain [illegible] Saxons [illegible] Normans [illegible] Plantagenets [illegible] Tudors [illegible] Stuarts [illegible] Georges [illegible] Victoria [illegible] Edwards [illegible] George [illegible] Mary [illegible] Edwards [illegible] George [illegible] Mary [illegible] Edwards [illegible] George [illegible] Mary

CURRY POWDER.

Mixture of Finely Ground Oriental Spices.

d in the Preparation of Left-Over Meat and Fish, An Entirely New Flavor is Given.

[Cornelia C. Bedford.]

Curry powder is a mixture of Oriental spices such as coriander, cardamom, the cassia buds, fenugreek, cayenne and many other kinds ground to powder. In India and other countries this mixture is made every few days, and the prevailing flavor varies according to the province. Here it is put up in small bottles, one of the best being put up by a noted English firm. It is added to all kinds of meat and fish as well and is frequently used in the preparation of left overs, to give them an entirely new flavor.

Curry—Coarsely chop one or two small onions and fry lightly in two tablespoonfuls of butter until finely colored; add one teaspoonful of curry powder and cook a few minutes, then one pound of veal from any lean part; stir until well mixed, add one tablespoonful of flour, let it cook and brown, then stir in gradually one cupful of stock or gravy, bring to the boiling point, add the juice of a sour apple and two tablespoonfuls of apple sauce or one small apple chopped fine. Simmer until the meat is very tender and serve with a dish of plain boiled rice.

Curry of Eggs—Slice two medium size onions and brown them in two tablespoonfuls of butter. When brown add one teaspoonful of curry powder, then, gradually, one and one-half pints of milk. When smooth and thick add six hard boiled eggs sliced, cover and place where it will keep hot, but not boil, for 10 minutes and it is ready to serve.

Curry of Fish Curry—Skin, remove head and tail and cut into large pieces about two pounds of fish. Shell and devein a cocoanut; put it through a meat chopper, add the milk and one pint of water and set aside for several hours, stirring and pressing frequently, then strain it into a cloth and press out every drop of the liquid, throwing away the pulp. Chop fine two onions, put it in a saucepan with two dozen whole cloves and two tablespoonfuls of butter and fry slowly until pale yellow. Add one teaspoonful of curry powder, stir for three minutes, add one heaping teaspoonful of flour, and, when well mixed, the cocoanut liquor, stirring until smooth. Simmer for half an hour, add one quarter of a cupful of vinegar and the fish. Cover and cook very gently until the fish is done but not broken. Take out the fish, season with salt and pepper, add the juice of two lemons and strain over the fish. Serve with a dish of plain boiled rice.

Curried Scallops—Wash and drain a pint of scallops. Pour over sufficient boiling water to cover, let stand for five minutes and drain. Put them in a saucepan with one-half a teaspoonful of salt, one-quarter of a bay leaf, six cloves and one pint of milk and simmer for half an hour. Rub the bottom of a second saucepan with a cut clove of garlic, drop in one teaspoonful of butter, two teaspoonfuls of curry powder and one teaspoonful of chopped red pepper and cook for three minutes. Add one-half of a cupful of white stock and cook for five minutes longer, then add one cupful of the milk in which the scallops are cooking. Stir in one teaspoonful of cornstarch dissolved in a little cold water and when smooth and thick strain the sauce over the scallops. Simmer together for five minutes, add two tablespoonfuls of strained orange juice and serve with boiled rice.

PORTSMOUTH.

[Regular correspondence of the News.]

Captain Joseph P. Cotton, who is building the macadam road on Union street, has a large number of men and teams at work and is making good progress.

Mrs. Harriet Pierce of New Bedford is visiting her sister, Mrs. H. C. Coleman.

Miss Ethel Negus, elder daughter of Mr. Herbert Negus of Tiverton, and Mr. Merle Holman, third son of Mr. and Mrs. Frederick W. Holman, were married at the Congregational parsonage in Little Compton Wednesday afternoon by Rev. Joseph Lambert. Mr. and Mrs. F. W. Holman had planned a little surprise for them, and on their return they found a party of relatives awaiting them, to offer congratulations. The bride's costume was a green traveling suit. There were a number of presents of value. They will make their home with Mr. Holman's parents this winter. Rev. Mr. Lambert came with the newly married couple in an automobile to Portsmouth, returning the next morning.

Mr. William H. Thomas has moved on the East Main road to the Orsini cottage on the West road.

Master William Vanderbilt is spending his days with his father, Mr. Alfred G. Vanderbilt, at Oakland Farm.

Mr. Daniel C. Munro, who recently moved to the tenement over David B. Gray's barber shop, has moved back to the tenement he left. Mrs. William Cooke, who occupied the house, has moved to her former home on Water street.

Mrs. John G. Barker was guest recently of Mrs. John Tallman of Fall River, formerly of this town, who is now in poor health.

In order to have the new road being built by Contractor W. W. Anthony on Aquidneck lane extend its whole length, which the money allowed by the town is insufficient, a number have contributed money—one man $50, one another same, stones and work men and teams. It is desired that the stretch be continuous from the steam laundry of what was the Gould farm, by place to the foot of Branca's hill.

In the contest for assessors of taxes at the Republican caucus, Mr. William Brayton of Glen Farm received 31 votes, against 16 for his opponent.

THE NEXT INAUGURAL BALL.

[Boston Transcript.]

Although it is not yet wholly clear that Congress will be convened March 4 next to inaugurate the President-elect, it has settled that the inaugural ball, which, since Garfield's day, has been held in the Pension Building, will take place in the National Museum. The building is being put toward completion with this end in view. Not in the choice wholly of a place, however, No session of Congress, immediately preceding the inauguration of a new President into office, has escaped a spirited, and sometimes heated, debate, over the question of where the ball should be held, the crowning event of the inaugural festivities. Moreover, it is a costly one. Congress does not provide for the inauguration as it does for the people's business, the 12,000 persons who go to the ball—at five dollars apiece—with the free list wholly in prospect—furnish the means for the Sam-with characteristic thrift, by renting 2,000 pension office rooms, streets for an extra week or two weeks, at an aggregate of $14,000, in order that local talent might get about half that sum in return from strangers and tourists.

EARL OF GRANNARD'S VIEWS.

Much Impressed by America and Thinks Newport Most Wonderful Place Ever Seen.

The Earl of Grannard, who spent the summer here as guest of Mr. and Mrs. Ogden Mills, has returned to England and gives an interview on his impressions of the United States, and Newport in particular. The social side of American life, especially as evidenced at Newport, greatly struck the visitor. Speaking of Newport Earl Grannard says:

"It is the most wonderful place I have ever seen. There is nothing nearly approaching it in this country (England) or any where else that I know. The great houses that make up the neighborhood astonished me by their magnificence. Before I went to America I used to think, from reading the cabled reports of New York correspondents of the London newspapers, that Newport was the home of all sorts of freak shows and entertainments, where I might be asked to take the Shah's friend of my hostess to dinner. I saw nothing of the kind. When over I went I was entertained by an charming set of people anyone could wish to meet anywhere."

Regarding rich Americans Earl Grannard says: "The rich American is a man tremendously to be envied in England, where when a man is born to a position he must live up to it and spend all his fortune in so doing. He has huge death duties to pay, and probably has a colossal family mansion which he probably does not want and dare not sell on account of family pride, yet he spends a large part of his income on it so that what people call his rank may be maintained. In America the rich man has no income tax, no exaggerated ideas of the position thrust upon him by other people. He just does as he pleases, and manages to get the best out of life."

Earl Grannard, who occupies the position of minister assisting the postmaster general of Great Britain as well as fulfilling the duties of King Edward's master of horse, will return to this country as soon as he can spare time from his duties in the postoffice department, to observe the political life in Washington and compare for himself the political systems of the two countries.

TAFT IN PARTIAL ECLIPSE.

Roosevelt's Prominence in Campaign Hides Candidate—General Desire to Hear Him.

[Chicago Despatch to Boston Transcript.]

Apprehension is felt and expressed hereabouts that the amiable and self-effacing Mr. Taft, who is now making a tour of the corn and hog raising states, may be lost to sight and forgotten in the present turmoil and confusion. The political news of the day concerns Roosevelt, Foraker, Hearst, Haskell and Bryan. The Republican nominee for the Presidency is far removed from the maddening rush and whirl of events. While he is placidly pursuing his way, events are happening in which he has no part. The conspicuous news spaces of the daily papers are filled with Foraker's charge at Roosevelt and the deposing of Haskell and Du Pont. On an inside page the reader finds an account of Mr. Taft's journeyings. Whether this eclipsing of the candidate is good politics, a great many ardent Republicans take leave to doubt. The decision to send President Roosevelt on a "whirlwind tour" through the doubtful states of the middle west is a measure of the concern felt by the Republican national campaign managers over the outcome of the November vote.

There are two conflicting bodies of public opinion as to the wisdom of the course. Even among the managers of the Republican campaign there are some wise old heads who have protested against Roosevelt taking any active and prominent part in the campaign. It is an open secret that President Roosevelt desired Mr. Taft openly and sharply to repudiate Foraker after the Hearst disclosures. When Mr. Taft refused "to kick a man when he was down," Mr. Roosevelt could no longer restrain himself, and made the sort of a declaration against Foraker that he had tried to induce Taft to make. That action and his controversy with Bryan over the fitness of Haskell to be treasurer of the Democratic national campaign have brought him into overshadowing prominence in the campaign. A great many voters resent it.

That is one side. On the other hand men are not lacking who say, "Things have looked pretty dark for Taft, but I guess now that Roosevelt has got in the game he will pull him through. Teddy is the boy to put ginger in the campaign and to make things lively."

Down at Peru, Ind., a man of intelligence and native shrewdness said: "Well, it won't do any harm, I think. He may not do Taft any good, but I don't believe it will harm him as much as folks say. You know, we think more of Roosevelt out here than you folks back east. Personally I would rather have Taft speak up for himself than have Roosevelt or anybody else always telling us what a fine man he is."

Hascall's Original Carbon Paint.

For use on Tin, Iron, Felt, Canvas, or Shingle Roofs. Especially suitable for Bridges, Iron or Steel Buildings, Machinery, Tanks, etc.

Elastic, Inexpensive, Durable.

Stops Leaks, Prevents Rust, Checks Decay, Guaranteed for 5 years. Made in BLACK only.

This paint is the old original roof and iron Paint placed on the market by us many years ago. It is the pioneer of roof paints, and we are the parents of the roofing paint industry in this country. Through all these years this paint has sold in greater quantities each season, despite the fact that hundreds of imitations, represented to be "just as good" have flooded the country with advertising similar to ours in an attempt to divert our trade.

For use on Roofs, Iron or Metal Buildings, or any surface where a thoroughly good paint is required Hascall's Carbon Paint is unequalled, as time and experience and thousands of imitations prove.

WRITE FOR FULL PARTICULARS

The Hascall Paint Co.,

Cleveland, Ohio.

AN AUTUMN SONG.

[Robert Lovemann.]

There's a calm and tender feeling, as of autumn in the air,
Everywhere, everywhere;
The stalwart leaves fall down, crimson, scarlet, green and golden-brown,
Here and there, here and there;
Old Rocky Face is sad, naughty, handsome, stern and bad,
But the young Columbias smile,
Dancing softly all the while,
With the calm and tender feeling, as of autumn in the air.

There's a tender, holy feeling, as of evening in the air
'Tis a prayer, 'tis a prayer;
Sweet benedictions and all blessings beam upon us,
Everywhere, everywhere;
While memories of summer now fainter fade away,
Hill and valley sing in glee,
"Oh, let love the harvest be",
With the tender, holy feeling, as of autumn in the air.

FANCIES.

"Humph! Hm! Hell can't be far behind that one."

"I guess he'd have to."—[Houston Post.

The New Minister—Do you know who I am, my little man?

Little Billy—Certainly. Don't you know?—[Judge.

"Do you enjoy classical music?"

"I don't exactly enjoy it," answered Mr. Cumrox, "but it helps to kill off a great deal of mighty uninteresting conversation."—[Washington Star.

"Do you believe there ever really was such a thing as a miracle?"

"Sure. Not a single member of our high school football team sustained a broken spine last season."—[Chicago Record-Herald.

She—When a woman wants a husband, you don't suppose she goes and looks in a club for one, do you?

He—Well, if she's a married woman, the chances are that she does.—[Yonkers Statesman.

Tourist (after a long discussion with station master on the subject of catching a steamer)—So you would advise me to come back by the Sunday night train in order to catch the boat on Monday morning?

Station Master (severely)—A wud advise nae mon tae profane the Sawbath; but a'll jist repeat—If ye wait till the Monday ye'll nae get the connection.—[Punch.

A breezy and enterprising politician applied to the secretary of state for a consulship at one of the Chinese ports.

"You may not be aware, Mr. Blank," said the secretary, "that I never recommend the appointment of a consul unless he speaks the language of the country to which he desires to go. Now, I suppose you do not speak Chinese?"

The applicant grinned cheerfully.

"If, Mr. Secretary," said he, "you will ask me a question in Chinese, I shall be happy to answer it."—[Pick-Me-Up.

PERSONALS.

....Emperor William, who at one time was a pupil of Professor Slaby, will resume his studies in advanced technical science at the professor's laboratory after the end of the winter social season.

....Emperor William has invented a new hub and brake for railroad trains and automobiles, which is described as offering the greatest possible guarantee against accident arising from the failure of the present brakes to operate.

....A favorite pastime of Francis E. Ash, who died this week at Westfield, Mass., was to point out his name among "the honored dead" on the Soldiers' Monument in Springfield. Ash was wounded nine times and left for dead at Gettysburg. After a military funeral had been held in his native town, his name had been cinselled on the Soldiers' Monument. Ash returned home to die from natural causes more than 40 years later.

....Past and present guests of the Lake Mohonk Mountain House have presented to its founders and proprietors, Mr. and Mrs. Albert K. Smiley, a testimonial gatehouse erected in commemoration of the fiftieth anniversary of their wedding. The gatehouse stands at the entrance to the Mohonk estate, is of stone, 75 feet in heigeh, and cost nearly $20,000. Funds for the erection were provided by 819 subscriptions, limited to guests of the hotel.

....Twins and 83 years of age, Henry Francis White and William Francis White kept their birthday anniversary Wednesday at the home of the former in Brockton. William, who lives in Eastondale, spent the day with his brother and they entertained a few near relatives. The brothers have never used tobacco and have always been total abstainers. They can lay claim to a family lineage in which two generations span the entire history of the United States, for their father lived to be 91 years of age, and was born in 1793, his memory going back to the tolling of the church bells in Easton at the time of George Washington's death.

TIVERTON PROBATE NOTICES.

Probate Court of the Town of Tiverton, R. I.
Oct. 5, 1908.

Estate of John Keogh.

An instrument in writing, purporting to be the last Will and Testament of John Keogh late of said Tiverton, deceased, is presented for probate, and the same is received and referred to the Seventh day of November, A. D. 1908, at 1 o'clock P. M., at the Probate Court Room, in said Tiverton for consideration; and it is ordered that notice thereof be published for fourteen days, once a week, in the Newport Daily News.

A. LINCOLN HAMILY, Clerk.

Oct. 9, 16, 23.

JAMESTOWN PROBATE NOTICES.

ADMINISTRATION NOTICE.

The undersigned, Executors of the Last Will and Testament of Lucy Ann Teft late of the Town of Jamestown, R. I., deceased, which Will has been admitted to probate by the Probate Court of the Town of Jamestown, R. I., hereby give notice that they have accepted said trust and have given bond according to law.

All persons having claims against said estate are hereby notified to file the same in the office of the clerk of said court within six months from the date of the first advertisement hereof.

THOMAS A. H. TEFFT,
JEREMIAH B. TEFFT.

Jamestown, R. I., Oct. 10th, 1908.

L. COMPTON PROBATE NOTICES.

ADMINISTRATION NOTICE.

The undersigned, Executrix of the Last Will and Testament of Manuel L. Sylvia late of the Town of Little Compton, deceased, which Will has been admitted to probate by the Probate Court of the Town of Little Compton hereby gives notice that she has accepted said trust and has given bond according to law.

All persons having claims against said estate are hereby notified to file the same in the office of the clerk of said court within six months from the date of the first advertisement hereof.

ELIZA H. SYLVIA,
Executrix.

Little Compton, R. I., October 9, 1908.
Oct. 9, 16, 23.

WATER

Persons desirous of having water introduced into residences or places of business should make application at the office of the Newport Water Works, West Marlborough street. Office hours from 8 A. M. to 5 P. M.

WALKING SHOES

FOR FALL DAYS,

In Oxfords or High cut styles, at

THE J. HUMPHREY STABLEY CO.

Open Saturday evenings only, until further notice.

NEWPORT PROBATE NOTICES.

ADMINISTRATION NOTICE.

The undersigned Executor in Rhode Island of the Last Will and Testament of Mary Noel Nelson, late of the City of New York in the State of New York, deceased, which Will has been admitted to probate by the Probate Court of the City of Newport, Rhode Island, gives notice that they have accepted said trust and have given bond according to law.

All persons having claims against said estate are hereby notified to file the same in the office of the clerk of said court within six months from the date of the first advertisement hereof.

Frederick H. Payne, of Providence, R. I., whose address is [illegible] is hereby appointed agent in the State of Rhode Island.

Marion C. Nelson,
Marguerite Noel Nelson,
Harold W. H. Payne,
Executors.

Newport, October [illegible]

ADMINISTRATION NOTICE.

The undersigned, Executrix of the Last Will and Testament of Charlotte M. Congdon late of the City of Newport, deceased, which Will has been admitted to probate by the Probate Court of the City of Newport, in the state of Rhode Island, gives notice that she has accepted said trust and has given bond according to law.

All persons having claims against said estate are hereby notified to file the same in the office of the clerk of said court within six months from the date of the first advertisement hereof.

Charlotte H. Congdon,
Executrix.

Newport, October 7th, 1908.
Oct. 9, 16, 23.

Probate Court of the City of Newport, October 5th, 1908.

Estate of Albert Burkhalshaw.

An instrument in writing, purporting to be the last Will and Testament of Albert Burkhalshaw, late of said Newport, deceased, is presented for probate, and the same is received and referred to the Twenty sixth day of October next at 10 o'clock, A. M., at the Probate Court Room, in said Newport, for consideration; and it is ordered that notice thereof be published for fourteen days, once a week, in the Newport Daily News.

Duncan A. Havard, Clerk.

Oct. 9, 16, 23.

ADMINISTRATION NOTICE.

The undersigned hereby gives notice that he has been appointed by the Probate Court of the City of Newport, Administrator of the estate in Rhode Island of Janet H. Wright late of Yonkers, New York, deceased, and has given bond according to law.

All persons having claims against said estate are hereby notified to file the same in the office of the clerk of said court within six months from the date of the first advertisement hereof.

I have appointed Robert S. Gash of Newport, R. I., whose address is 42 Pope Street, my agent in the State of Rhode Island.

Robert Wright.

Newport, October 9th, 1908.
Oct. 9, 16, 23.

ADMINISTRATION NOTICE.

The undersigned, Executor in Rhode Island of the Last Will and Testament of Andrew C. Wheelwright, late of Cohasset, Massachusetts, deceased, which Will has been admitted to probate by the Probate Court of the City of Newport, hereby gives notice that he has accepted said trust and has given bond according to law.

All persons having claims against said estate are hereby notified to file the same in the office of the clerk of said court within six months from the date of the first advertisement hereof.

I have appointed William Boise Sheffield of Newport, R. I., whose address is 223 Thames Street, my agent in the State of Rhode Island.

Charles C. Wheelwright.

Newport, October 8th, 1908.

ADMINISTRATION NOTICE.

The undersigned hereby gives notice that she has been appointed by the Probate Court of the City of Newport, Administratrix of the estate in Rhode Island of Arthur O. Congdon late of Philadelphia, Pennsylvania, deceased, and has given bond according to law.

All persons having claims against said estate are hereby notified to file the same in the office of the clerk of said court within six months from the date of the first advertisement hereof.

I have appointed Thomas B. Congdon of Newport, R. I., whose address is 419 Broadway, my agent in the State of Rhode Island.

Alice C. Barr.

Newport, October 5th, 1908.

Probate Court of the City of Newport, October 2nd, 1908.

Estate of Elizabeth S. Dumont.

An instrument in writing, purporting to be the last Will and Testament and Codicil thereto of Elizabeth S. Dumont, late of said Newport, deceased, is presented for probate, and the same is received and referred to the Nineteenth day of October next at 10 o'clock, A. M., at the Probate Court Room, in said Newport, for consideration; and it is ordered that notice thereof be published for fourteen days, once a week, in the Newport Daily News.

Duncan A. Havard, Clerk.

Probate Court of the City of Newport, October 2d, 1908.

Estates of Elizabeth Alden Robinson and Francis Robinson.

Petition in writing is made by Elizabeth H. J. Robinson, of said Newport, requesting that she, or some other suitable person may be appointed guardian of the estates of Elizabeth Alden Robinson and Francis Robinson, minors under the age of fourteen years, children of Elizabeth H. J. Robinson and Charles L. F. Robinson, of said Newport, and said petition is received and referred to the Nineteenth day of October next at 10 o'clock A. M., at the Probate Court Room in said Newport, for consideration and it is ordered that notice thereof be published for fourteen days, once a week, in the Newport Daily News.

Duncan A. Havard, Clerk.

NOTICE is hereby given to all persons having claims against Eleanor M. Gillilat late of Newport, Rhode Island, deceased, to present the same with vouchers thereof to the subscriber, at its place of transacting business, No. 26 Broad Street in the City of New York, on or before the 18th day of February next. Dated New York, the 4th day of August 1908.

THE NEW YORK TRUST COMPANY,
As Executor of the Last Will and Testament of Eleanor M. Gillilat, Dec'd.

Norwood & Morgan,
Attorneys for Executor,
68 William Street,
New York City

Dyspepsia

due to lack of exercise and overeating, is immediately relieved by a few glasses of Zircon Pure Sparkling Water, nature's own remedy. Zircon is pure, charming, healing, ideal and wonderful.

C. H. SULLIVAN,
117-121 Thames Street

The Newport Journal

AND WEEKLY NEWS,

is especially adapted to mailing.

LIVERY STABLES.

HORSES CLIPPED

—AT—

Cooke's Stable.

Tel. 1013. 35 Marlborough St.

ARE YOU PREPARED?

The cold weather is coming. If you are not prepared for it by having the warm clothing you will need, it is time to see us. Here are a few hints that will save money for you:

Ladies' Coat Sweaters,
In white, grey and red, with and without pockets, splendid quality,
$1.93

Ladies' Wool Golf Vests,
In white, grey and red, all sizes, new patterns, at
98c each

Phœnix Mufflers,
In white, pink and blue; the best muffler made,
50c each

Woolen Gloves,
Cashmere Gloves, Children's Mittens of all kinds, etc., at
25c and **50c** a pr

Ladies' One-Clasp Cape Kid Gloves,
Extra quality, guaranteed, all sizes,
$1 a pr

Merode Underwear,
For ladies and children; medium weight and heavy weight, vests, drawers, union suits, etc.
All Prices

Flannel Gowns and Skirts
Of heavy quality flannel, well made and choice patterns.

Outing Flannels, Fleece Down, Shaker Flannels in all weights.

Blankets in Cotton and Wool, Comforters, etc.

WM. B. SHERMAN, Jr.,

145 Thames Street.

Tel. 995.

DRINK

CRYSTAL SPRING WATER

Pure and palatable.

LOOK FOR THE SIGN.

Office at Clarence A. Hammett Co's, 323 Thames Street.

Tel. 469.

H. KLAASSENS, Manager.
A. H. COGGESHALL, Agt.

Pictures Re-framed,

OLD FRAMES RE-GILDED.

FINE IMPORTED PRINTS.

Wiseman.

112 BELLEVUE AVENUE.

GROCERIES. GROCERIES.

JUST ARRIVED

A Tierce of Extra Fine

SAUERKRAUT.

New Packed Salt

SPARERIBS.

We also carry a line of Fancy German

FRANKFURTERS.

W. C. SCOTT, Postoffice Sq. Phone 643.

BROWNELL & FIELD CO.'S

TOWN AND COUNTRY COFFEE.

For sale by Grocers in attractive one-pound canisters for 35c. per pound.

BROWNELL & FIELD CO., Providence, R. I.

GROCERIES. GROCERIES.

Malta-Vita Toasted Corn Flakes

The very latest number listed in the catalogue of ready-to-eat cereals. Have you tried it?

10c. a Package.

—AT—

THE BOSTON GROCERY,

City Hall Square, Broadway.

O. F. Wilcox, Prop'r.

Telephone 339.

FROM THE BAKERY DIRECT TO US.

THE FINEST OF

GINGER SNAPS,

The Real Gingery Kind.

6c. pound,

5 pounds 25c.

—AT—

Kenyon & Smith's,

110 BROADWAY.

PROVISIONS.

Round Mackerel.

Blackfish, Smelts, Little Mackerel, Little Bluefish, Fresh Cod Tongues, Codfish, Salmon, Halibut, Scallops, Clams, Quahaugs, Oysters.

Salt and Smoked Fish.

BROADWAY CASH FISH MARKET.

C. A. Easterbrooks, Prop.

Telephone 614. 60 Broadway.

FRESH SCALLOPS.

Wyatt's Market.

Telephone 336.

FANCY

Rhode Island Lamb and Turkeys.

—ALSO—

Deerfoot Sausages.

—AT THE—

SEA SIDE MARKET.

M. J. MURPHY,

AGENT FOR

Studebaker Bros. Mfg. Co.,

has on hand a large stock of Farm Wagons and Carts. Also several second hand wagons. Tel. Con.

FRESH NATIVE

Pork Shoulders.

Fresh Lot of Fancy

Concord Grapes,

2 Baskets for 25c.

Large Baskets 25c. each.

Special prices in our MEAT DEPARTMENT. Saturday afternoon and evening.

T. FRED KAULL,

391 and 393 Thames Street.

Telephone 476.

New Comb Honey,

New Imported Figs,

Fancy Cape Cod Cranberries.

Charles A. Manchester

BROADWAY.

NEW

Evaporated Apricots,

In APPLE BUTTER Class

The old fashioned "apple boiled down in cider." Very appetizing.

25 B'dw'y, PELEG BRYER, 11 Spring St.

NEWPORT DAILY NEWS.
Published every afternoon except Sunday.
Office, 207 Thames street.

T. T. Pitman. Proprietor.

News, $6.00 a year, 12 cents a week.
Journal and Weekly News, $2 a year.

TELEPHONE CALLS.
Business Office, down stairs, 9998
or if that is busy, 17
Editorial and Reportorial Rooms Upstairs, 782
Publisher's Residence, 18 High St., 822

The Newport Journal contains the best matter in the Daily News each week, and will be sent anywhere in the United States, postage paid, for two dollars a year in advance. Requests for change of address should give old address as well as new.

BACK NUMBERS.

Copies of the Daily News, two weeks old, three cents extra for each month or part of a month. Copies of the Newport Journal and Weekly News, one month old, five cents extra for each month or part of a month.

Yearly or Term Advertisers are limited to their immediate business, are guaranteed but five insertions in a week and are allowed fifty-two changes a year. Legal notices, auction sales, amusements, cards, wants, and lost and found are not included in space contract.

Advertisers using both the daily and weekly papers gain the advantage of distinct classes of readers, no person reading both the daily and weekly. The Journal goes among people who read no other local paper.

NewportDailyNews

FRIDAY, OCTOBER 16, 1908.

IN ORDER TO AVOID DELAYS ON ACCOUNT OF PERSONAL ABSENCE, LETTERS TO THE DAILY NEWS SHOULD NOT BE ADDRESSED TO ANY INDIVIDUAL CONNECTED WITH THE OFFICE, BUT SIMPLY TO THE PAPER.

TEN PAGES.

BEARING ON THE BOULEVARD PROBLEM.

The action of the Board of Aldermen last evening, in keeping the matter of the naval hospital still open, may not be wise. It is very evident that the authorities in the case have fixed their attention for the present on the Maitland site for the proposed new building, and there is no probability that any change of plan will be accepted unless it be that another location shall be fixed upon, and Newport thus lose the hospital while attempts are being made to change the attitude of the department. As has been said many times—and the truth of the report is verified by all who are in position to know—the immediate locality of the Training Station is destined to a far greater development than the present quarters. In all probability no sooner will the hospital be built than the need of more land to the north will be felt, and this extension will be made unless a roadway blocks the movement. In the opinion of those close to the government practically all the land at the north of the Maitland place will eventually be needed by the naval interests. If the government should take all this land roads would be opened, and one on the shore would probably be made. In this way the government would be given a free hand, and Newport would secure its boulevard without cost to the municipality.

The government never does things in a small way, and if it does take the land in question, covering practically all of Coddington point, the plan and its development will make the locality one of the beauty spots of the Atlantic coast.

SUCCESS OF THE SUBMARINES.

Submarines under the severest tests have shown themselves both staunch and speedy and have fairly won a place in the navy. When these craft were first built grave doubts were entertained of their practicability for the purposes for which they were intended, and indeed for the safety of the crews by which they should be manned. It was thought by many that the little boats could never do what it was claimed they would do, and stand the test of either submergence or use along the coast. But they have proved their ability to do all that was claimed, and to do it so well and so easily as to entitle them to become a permanent part of the equipment of the navy. They have endured well the submergence trials, have displayed remarkable capacity for speed and have made endurance tests under conditions such as would not ordinarily be experienced by such craft in actual service, and yet stood up so well under these adverse conditions as to receive the unstinted praise of naval officers and men.

These trials of course showed what is inevitable, that if the conditions become suddenly unfavorable, so that the craft are in service longer than was expected and beyond their carrying capacity, the crews may suffer for lack of food and from the necessity of continuous duty. These are experiences such as may in emergencies happen to the crew of almost any vessel, and are so considered in estimating the value and efficiency of the craft. It was a rough trip which the little boats had recently and a hard experience which the crews underwent, but they both met the emergency without mishap and added to the esteem in which vessels and men are held by those who have a deep admiration for the personnel and equipment of the navy.

The established success of the submarines is not merely a matter of gratification and congratulation; it means much more than that the pet idea of some one has been proved feasible. It means that new devices of the most practical and efficient kind have been added to the equipment of the navy and that to a considerable extent the problems of naval warfare have been changed and increased in difficulty by the introduction of these craft as a permanent part of the fighting forces of the navy. It can easily be understood that the use of submerged vessels puts naval warfare on a new plane and makes necessary the formulation of new tactics and manœuvres to meet the exigencies of the new mode of making war beneath the surface of the water. The main problem now will be to devise some way of detecting these craft, with their power of invisibility, and to do it quickly enough to anticipate the action which they may take in their attacks upon the enemy which they make their target.

It is not strange that many scoffed at these little fighters, designed to move below the surface and reach and strike a foe before their presence is known, until they began to show that they were practical vessels and capable of making a great deal of trouble for those whom it was designed to fight with them. Then the tide began to turn in their favor, though still many declared that they could never be of service for long-distance work, for exposed trips or in rough weather. These objections have now been effectually set at rest. In the light of the success already attained there can be few left to decry the submarines, but practically every one who knows anything about naval warfare has been convinced that they are capable of important service under many conditions, and have won for themselves a permanent place in naval equipment and use.

A WILD BRYAN CLAIM.

William Jennings Bryan is already beaten if his chances of success are measured by a computation of electoral votes attributed to Vice Chairman Hudspeth of the Democratic national committee. This political arithmetician credits Bryan with 261 electoral votes, 15 more than are necessary, by adding to 166 votes from the "Solid South" the votes of the candidate's own state, which is not unreasonable, and of Mr. Kern's state, which is likely enough, and of West Virginia, Nevada and New York, all of which are possible, and also of Mr. Taft's state, which is a wild absurdity.

A few years ago Ohio elected a Democratic governor, largely because he was a Methodist and a Prohibitionist and received many votes which generally go to the Republican candidate. As far back as 1892 Cleveland secured one Ohio elector, and Harrison captured the rest of the bunch by only a little more than 1,000 majority. But Harrison was not an Ohio man, or a very popular man anywhere. No such situation is presented now. Even if Cleveland did come pretty near carrying the state 16 years ago, no one can question the fact that Ohio is a thoroughly Republican state by a large majority. The Republican candidate is an Ohio man, and that he cannot hold his own party to his own state is a reckless assumption.

Nebraska is a Republican state, but as Bryan is from that state it is not foolish to suppose that he may carry it; he did it once and lost it once. Indiana was formerly a doubtful state, but in recent years has been pretty steadily Republican by good majorities. It is one of the few states, where the Republicans made a substantial gain in 1904 over 1900. But as Kern is from that state, and is popular, it is not foolish to guess that he will carry his own state. But to suppose that Taft will not win in his own state with its heavy normal Republican majority is trifling. Taking Ohio's 23 votes from the 261 which Mr. Hudspeth assigns to Bryan would leave him in a minority of four, and this is offered as the best the vice chairman of the Democratic committee can do for his candidate.

UPLIFTING AGRICULTURE.

The fact that a woman in western Pennsylvania has secured a divorce on the ground that her husband had not taken a bath in eleven years is of considerable interest from a sociological point of view. The stern moralists who oppose divorce could hardly help relaxing a little when confronted with the case of the woman whose husband had never taken a bath since he married her. They certainly ought to look with indulgence upon the humane judge who gave the wife of such a victim of hydrophobia a divorce with alimony.

The incident has a wider interest in connection with the recent appointment by the President of a commission to devise methods of uplifting agricultural life. It seems to have been the President's idea that if more of the comforts of city life and more of the diversions of the town could be annexed to rural existence there would be less disposition to leave the farm. One of the most obvious and elementary comforts of town life is the bathroom, and farmhouses are scantily supplied with the convenience, which was a luxury not many years ago, because running water is almost necessary for operating them and the water supply on the farm is usually obtained from a well by a pump or a bucket.

The official report from Washington regarding the recent trip of the submarines from this port to Philadelphia deny practically every detail of the alarmist stories concerning the trials and accidents of the cruise, which have been published in the New York papers. It is fortunate for these papers that all the doings of these under-water craft are reported to Washington, and that sometimes the authorities there make known the details of the reports, thus calling the turn on the sensationalism of the stories. As a matter of fact, a large part of the alleged happenings in submarine navigations are dreams.

Senator Henry Cabot Lodge of Massachusetts, a leading Republican, and Richmond Pearson Hobson, Democratic Congressman from Alabama, are both pleading for a greater navy. Senator Lodge makes his appeal as a campaign issue, while Congressman Hobson addresses the North Carolina Peace Congress in behalf of a naval power superior to any which can be brought against it, as a means of promoting peace.

The publication of the list of contributions to the Democratic campaign fund discloses the fact that the largest individual donor, Charles J. Hughes of Colorado, who gave $5,000 is a prominent lawyer in the employ of public service corporations in Colorado. Bryan may have difficulty in explaining the liberal support by a representative of the trusts.

Mr. P. J. Murphy's contribution of $100 to the Democratic campaign fund stands out prominent in the list, being the only one from Rhode Island. Newport again comes to the front.

Now it is reported that Mad Mullah is to go on the warpath again in Arabia. It is quite a while since that name has figured in the reports from the East.

The aeronauts are still having mishaps and narrow escapes from death. The navigation of the air is not yet a successful occupation.

Has summer come again?

BUILDING METHODS IN CHINA.

[Architects and Builders' Journal.]

The manner of building in China is very interesting. The Chinese get along with very little and have few desires, especially when it comes to a house to live in. It must be admitted that the native architects can put up solid and, to a certain extent, beautiful structures, but these are the rare exception, and not the rule. The dwellings generally are primitive and not durable. The Chinese do not understand the building of arches. The most they attempt is a simple arch in bridges or doors, but even here it is necessary for them first to erect a mud-brick support for the arch, the former being torn away when the latter is completed.

The great mistake made in walls is the poor binding between the outside layers, there often being hollow spaces in the middle which are only filled with loose dirt or crushed rock, if they are filled at all. When it rains this interior filling gets wet, it settles, and the wall is wedged apart at the bottom. It thus often happens that the outer walls of a house collapse, while the inner ones, which have not been wet, remain standing. The usual preventive for collapsing houses is to rest the beams and roof timbers on wooden posts, which are built into the walls and completely surrounded by the masonry. Thus, when the walls give away these pillars hold up the roof and keep the whole house from coming down on the occupants.

In the case of two-story buildings these wooden frameworks are always built before the masonry work is started. The use of mortar is also very faulty. The commonly used mortar consists of finely raked lime, with no addition whatever of quartz sand, but for economy the lime is often adulterated with very fine river sand.

The mason tests the soundness of every brick by hitting it with his knife-shaped trowel, and, like every oriental tradesman, works slowly. Where stones are used they are always fitted into proper place on the outside and are brought to rest in the proper place by having little stones put underneath them... As in the case of a mud wall, the hollow part between the two outside layers is filled with stone chips. Only the outside edges are filled with mortar, and the danger of collapsing in time is always present. Solid houses of burnt brick are usually not found in the country, but in the cities and larger market villages, because only the wealthy can afford them. The great masses are content in stable-looking dwellings, whose floor is the earth, whose walls are mud and whose roofs are straw. The usual house is divided into three equal parts by two beams crossing it horizontally on top of the masonry walls. In the case of houses with straw roofs a light framework is placed on these beams. To protect the roof from wind it is often weighted down with large stones.

WHISTLING FLOCKS OF PIGEONS.

[Scientific American.]

One of the most curious expressions of emotional life is the application of whistles to a flock of pigeons. These whistles, very light, weighing but a few drams, are attached to the tails of young pigeons soon after their birth by means of fine copper wire, so that when the birds fly the wind blowing through the whistles sets them vibrating and thus produces an open air concert, for the instruments in one and the same flock are tuned differently. On a seven-day in Pekin, where these instruments are manufactured with great cleverness and ingenuity, it is possible to enjoy this nerlel music while sitting in one's room.

There are two distinct types of whistles—those consisting of bamboo tubes placed side by side, and a type based on the principle of tubes attached to a gourd body or wind chest. They are lacquered in yellow, brown, red and black, to protect the material from the destructive influence of the atmosphere. The tube whistles have two, three or five tubes. In some specimens the five tubes are made of oxhorn instead of bamboo.

The gourd whistles are furnished with a mouthpiece and small apertures to the number of two, three, six, 10 and even 13. Certain among them have, besides, a number of bamboo tubes, some on the principal mouthpiece, some arranged around it. These varieties are distinguished by different names. Thus a whistle with a mouthpiece and 10 tubes is called "the eleven-eyed one."

The explanation of the practice of this quaint custom which the Chinese offer is not very satisfactory. According to them these whistles are intended to keep the flock together and to protect the pigeons from attacks of birds of prey. There seems, however, little reason to believe that a hungry hawk could be induced by this innocent music to keep aloof from satisfying his appetite, and this doubtless savors of an afterthought which came up long after the introduction of this usage through the attempt to give a rational and practical interpretation of something that has no rational origin whatever, for it is not the pigeon that profits from this practice, but merely the human ear, which feeds on the wind blown tubes and derives aesthetic pleasure from this music.

At a Sacrifice

A house very centrally located. Stable attached.

—BY—

RICHARD C. DERBY,

136 Bellevue Avenue.

AROUND RHODE ISLAND.

Mayor McCarthy of Providence Denies Pre-Election Pledges.

Strike of Weavers at Earnscliffe Worsted Mill—For Another Tuberculosis Building.

Asked to verify or deny rumors that support had been offered him for a renomination by the Democratic party for mayor in return for specified pre-election pledges, Mayor McCarthy of Providence said: "I was approached a short time ago, perhaps two weeks, by a man whose name I do not care to give and who asked me if, in consideration of a renomination for mayor, I would pledge myself not to re-appoint Mr. Luther to the Police Commission next January, when his term expires, should I be elected at the November election. I replied that I would not pledge myself to anything of the sort in consideration of a nomination, which, I said, must come to me by honorable means or not at all. I told my caller that I would consider the police commissionership to the best of my ability and that I would use my own judgment in making an appointment to the board of a man who would fill the position for the best interests of the city." Two years ago Mayor McCarthy is understood to have incurred the displeasure of a certain element among the Democrats, as well as the Republicans, by naming Colonel Harold J. Gross for the police commissionership. Both Mayor McCarthy and former Senator James H. Thurston in interviews yesterday extended their thanks to the delegates who supported their respective candidacies at Wednesday night's caucus. Neither would venture any prediction as to what would be the outcome of the adjourned convention, which will be held tonight to break the tie among the delegates.

The 140 weavers at the Earnscliffe Worsted Mill in Olneyville struck yesterday, when the management of the plant refused to re-instate a weaver named Conroy who had been discharged Wednesday. After leaving their places at the looms the men went to Textile hall, where a meeting was held. A committee was appointed to call upon the officials of the mill and a demand was made that the discharged weaver be re-instated. This the management refused to do and notified the committee of striking weavers that the decision was final. At the office of the mill it was said that the situation was not considered a serious one. Superintendent Robinson stating that he believed it to be a flurry which would be soon adjusted. He said the help at the Earnscliffe mill work under conditions making disputes unusual, and when they do occur they are usually adjusted early and promptly. He said that in this case the man's work was imperfect and his dismissal was necessary. He added that he supposed the other weavers felt that they would like to see him back at work and their action was prompted by sympathy. Last night the weavers gathered in Textile hall, but after the meeting none of the men would make a statement. It is believed that plans are under way by which the difficulty will be satisfactorily adjusted. The plant was not operated last night.

A measure will be drawn up under the direction of the Rhode Island Anti-Tuberculosis Association and presented to the General Assembly, calling for the erection of a state institution in which advanced cases of tuberculosis may be cared for. The State Sanatorium at William lake is designed to care only for incipient cases, and those who are in an advanced stage of tuberculosis cannot enter any institution in Rhode Island to be treated. At the present time the association has made no plans for the suggested institution and no estimates as to its cost. Circulars are to be sent to all the factories in the state, urging that lectures be given for the benefit of the employes. These lectures will be arranged for by Secretary Easton after a conference with the tuberculosis committee of the Board of Trade. The Police Commission of Providence and the chiefs of police in all the cities and towns of the state will be asked to enforce the anti-spitting law passed at the last session of the General Assembly.

The new dormitory building of the Rhode Island College of Agriculture and Mechanic Arts, the designs for which have been approved by the board of managers, provided the structure could be erected within the appropriation of $42,000 set aside for the purpose of the state, will probably be of quarry construction, the stone to be taken from the quarries on the ground. It will be three stories in height and will face toward the west. The first floor will contain the assembly hall, with a floor area of 1,500 feet; a small lounging or reception room, a dining room capable of accommodating 150 persons, and the necessary kitchen and service accommodation. The assembly hall is located at the north side, the dining room at the south side, and the reception room in the middle near the entrances. The kitchen and pantry with the necessary store rooms and service accommodations are grouped in a one-story room at the rear. On the second and third floors are placed the dormitory rooms accommodating 100 students, 50 on each floor. Thirty-two of these rooms, 12 feet by 10 feet 6 inches, are arranged to accommodate two students, each room to contain two single beds and one wardrobe. The remaining 12 rooms accommodate three students each and are arranged to have one single and one double bed with two wardrobes. The building will be thoroughly equipped with bath rooms and lavatories. The architecture is of simple and dignified Colonial type, designed to express the domestic purpose for which the building can be used. The building will be heated from the main heating plant of the college.

The urgent need of a new building for the Rhode Island School of Design, because of the yearly increasing number of students, was pointed out strongly in the annual report of the director, Roger Elliott. Mr. Elliott declares that inasmuch as Rhode Island is a textile manufacturing state, and many are interested in textile work, that department of the school should be given much attention. Under the present circumstances, he says, he feels that enough time and space cannot be devoted to that department. The lack of equipment in that department is also called to the attention of the committee, and Mr. Elliott urges those interested in the school to make a new building possible.

The Navy Recruiting Station in Providence has enlisted 42 men in the quarter closing September 30 last. Of these, 24 were apprentice seamen. Although this number, compared with the number applying at the station, is about like the traditional drop in the bucket, it shows a considerable increase over the corresponding period of 1907, when the enlistments numbered 20, and compares well with the same months in earlier years when the restrictions, particularly with regard to evidence of birth, were less rigid, and, consequently, a larger percentage of applicants were passed.

GAS MANTLES,

10c., 1 doz 89c.; 15c., 1 doz. at $1.50.

Mantle Globe Burner for 39c

Complete Inverted Gas Outfit 75c.

Welsbach Inverted Light $1.75.

A new lot of Jig-Saw Puzzles just in, 10c., 25c., 50c., $1, $1.50, $2.

A new puzzle Bryan or Taft 10c.

DANIEL E. SULLIVAN,
Old City Hall Novelty Shop.
Tel. 665.

Canvass Notice.

TOWN OF JAMESTOWN, R. I.

The Town Council of the Town of Jamestown will meet as a Board of Canvassers in the Town Hall in said Jamestown on **Friday, October 30th, 1908,** at 1:30 P. M. for the purpose of making a final canvass of the Voting Lists for the Election to be held on Tuesday, November 3d, 1908.

WM. H. SEVERANCE, Clerk.

CITY OF NEWPORT.

1908.

Poll Tax Notice.

ALL VOTERS who have not been assessed a tax on either real or personal estate have been assessed a poll tax of $1, and are hereby notified to call at the office (or send by mail) and pay the same between October 15 and November 15.

The office is open daily from 9 A. M. to 1:00 P. M. and from 3 to 5 P. M. and evenings of Oct. 20, 22, 24, 26 and 27 from 7 to 9 P. M.

Chapter 200, section 1 of 1890 and Chapter 47, Section 6 of 1896, provide as follows:

If any person against whom a tax is assessed in accordance with the provisions of this Chapter shall refuse or neglect to pay the same for 30 days after the same is due, the collector of taxes shall demand the same of such person with 25 cents for the cost of such demand and if any such person upon whom demand is made as aforesaid shall neglect or refuse to pay such tax, together with the cost of making such demand within five days after the date of such demand, then the collector of taxes shall unless said tax has been remitted, as is herein before provided, levy upon the body of said person and commit him to jail in the county of Providence, there to remain until he shall pay such tax and all legal costs, including cost of making the demand as aforesaid, or be discharged therefrom in due course of law.

The Supreme Court of the State has recently rendered an opinion sustaining this law in every particular.

H. W. COZZENS,
Collector of Taxes.
Room 10, City Hall.
Newport, R. I., October 14, 1908.

PROPOSALS WILL BE RECEIVED at the Bureau of Supplies and Accounts, Navy Department, Washington, D. C., until 10 o'clock a. m. October 27, 1908, and publicly opened immediately thereafter, for constructing operating house for wireless station at the naval torpedo station, Newport, R. I. Applications for proposals should refer to Schedule 421. Blank proposals will be furnished on application to the navy pay office, Newport, R. I., or to the Bureau. E. B. ROGERS, Paymaster-General, U. S. N. 10-13-05.

FALL and WINTER BULBS

My Tulips, Hyacinths, Freesia, Narcissus, Easter Lilies, Snowdrops, Jonquils, Chinese Lilies, etc., have arrived and they are fine ones, and the price is right.

Ferns from 40c. to 75c. each; Palms 65c.; Norfolk Pines 90c.; Rubber Plants 25c. and 50c. each.

Nice Potting soil fresh every week.

Flower Pots, all sizes.

Plant to make your plants grow.

Also always on hand, Galvanized Coal Hods from 20c. to 45c.; Sieves from 15c. up; Galvanized Ash Cans from $2.65 up; Furnace Scoops 65c.

Welsbach Mantles from 10c. to 35c. each. A nice "Air Light" Globe and Mantle complete for 40c.

At H. L. DeBLOIS'S, 80 Broadway.
Telephone 988.

HORSES that are CLIPPED

Look better, feel better, and do more and better work. They dry out quickly after a hard day. They rest well, food does them more good, and they come out in the morning refreshed and fit.

Clipped horses can be cleaned in one-fourth of the time.

By all means Clip Your Horses.

GEO. P. LAWTON,

TOURO STREET.

Dennis Shannahan,
HAY AND GRAIN
AGENT FOR H. D. HORSE AND DAIRY FEEDS OF ALL KINDS.
Commercial Wharf.

Notice!

The Independent Ice & Cold Storage Company, having sub-let all the "General Storage" rooms in their Freezer, will have no more space available for preserving perishable merchandise.

Let Your Fish Come.

INDEPENDENT ICE AND COLD STORAGE CO.

THE WEATHER.

BOSTON, Oct. 16, 8 A. M.—Forecast for Boston and vicinity—Fair tonight and Saturday; light southwesterly winds.

WEATHER CONDITIONS.

No marked change has occurred in the weather conditions of the country during the past 24 hours. It continues fair, except light to moderate scattered rains in the Pacific coast and Rocky mountain sections. The centre of the western low pressure has moved southeast to Northeastern Colorado, where the barometer this morning is 29.3 inches. The temperature has fallen somewhat in the Northwest, and continues warm for the season elsewhere. In New England at 8 a. m. it ranged from 42 to 59. At New York it was 66, Washington 54, New Orleans 62, St. Louis 56, Chicago 50 and San Francisco 52.

J. W. Smith,
Forecast Official.

LOCAL CONDITIONS.

	8 h	12 h	2 h
Temperature	62°	73	75
Barometer	30.10	30.09	30.10
Wind	N W	N W	S
Weather	Hazy	Hazy	Hazy

MINIATURE CALENDAR.

FRIDAY, OCTOBER 16.

Sun rises	6 h 58 m
Sun sets	5 h 04 m
Moon rises	10 h 13 m
Length of day	11 h 06 m
Day's decrease	4 h 04 m
High water	12 h 15 m; 12 h 35 m

SATURDAY, OCTOBER 17.

Sun rises	6 h 59 m
Sun sets	5 h 03 m
Moon rises	11 h 10 m
Length of day	11 h 04 m
Day's decrease	4 h 06 m
High water	1 h 20 m; 1 h 38 m

SUNDAY, OCTOBER 18.

Sun rises	6 h 00 m
Sun sets	5 h 00 m
Moon rises	h — m
Length of day	11 h 00 m
Day's decrease	4 h 10 m
High water	2 h 25 m; 2 h 40 m

Moon's Phases.

Last Quarter, Oct. 16, 10 h 36 m, E.
New Moon, Oct. 23, 1 h 48 m, E.
First Quarter, Nov. 1, 9 h 17 m, E.
Full Moon, Nov. 8, 2 h 59 m, W.

NEW TODAY.

(Only First Insertions Listed Here.)

	Page
Vinol	8
Oysterettes	8
Wanted—Girl	9
To Let—Rooms	9
Magee Ranges	2
Wanted—Woman	9
Furnished Room	9
Winthrop Ranges	3
John Wanamaker	2
Wanted—Silk Hats	9
Simon Hart—Books	10
Excursion to Boston	5
Upper Floor to Rent	9
Perfection Oil Heater	8
Wanted—Girl to Sew	9
Barney—Annual Sale	10
Newport County Fair	5
Wanted—Housekeeper	9
For Sale—Weber Piano	9
Bee Hive—Special Sale	1
Farm Stock at Auction	10
H. F. Rooney—Beef, etc	5
Lapple—Suits, Coats, etc	10
Providence Telephone Co	8
To Let—Furnished Rooms	9
Notice—Republican Parade	5
Zircon Pure Spring Water	3
Wanted—Room and Board	9
Pierce's Bottle Green Paint	9
Proposals for Construction	4
Jamestown—Canvass Notice	4
H. D. Frasch—For Saturday	4
Wanted—Girl for Housework	9
T. Fred Kauff—Pork Shoulders	3
Taylor, A O'D.—Houses to Let	4
Probate Court—Neilson Estate	3
Taylor, A. O'D.—Houses to Let	4
P. Bryer—Evaporated Apricots	3
Kenyon & Smith—Ginger Snaps	3
J. H. Kazanjian & Co—Furniture	1
H. P. Carnell Co.—Tea and Coffee	6
Jamestown Pro. Court—Teft Estate	3
Boston Branch—Special Cut Prices	5

Cottage on Powel Ave.

8 rooms, bath and heat, $25 a month.

Restaurant near Mill street, with all the furniture and fixtures.

HERBERT L. DYER,
162 BELLEVUE AVENUE.
Branch Office 64 Broadway.

GAS AND ELECTRIC WORK

Installed and Repaired.

ALSO

SHEET METAL WORK in Copper, Tin and Iron.

Philip F. Conroy,
181 Thames St. Phone 817.

Fire Insurance.

THE PROVIDENCE MUTUAL FIRE INSURANCE COMPANY.

This company insures dwellings, household furniture, dwellings with stores therein, churches, schoolhouses, and first-class business buildings.

Over one hundred years' experience and pays dividends on all expiring policies.

January 1, 1908.

Assets	$503,740.20
Surplus	417,165.17

Henry Bull, Jr.,
AGENT.
183 Thames St. Newport, R. I.

TO NEWPORT CONTRACTORS.

BIDS WANTED on foundation, excavating, etc., for Common Sense Gum Co. Factory. Plans and specifications can be had of Mr. George W. Townsend, Library Bld., 264 Thames street, any morning between 9 and 10 o'clock. All bids to be in by 5 P. M., Saturday, Oct. 17, 1908.

M. BIESEL,

Embroideries, Stamped Goods

And all Materials; Yarns, Wool, Silks, Knit and Crochet Goods, Dolls, Notions, Stamping, Plaiting, Pinking, Beads.

160 BELLEVUE AVENUE.

Houses Furnished and Unfurnished

Furnished houses from 15th Oct. 1908, to 15th of May, 1909, at $25, $300, $400, $500 and $1,000 (for the season.) Unfurnished by the year $1,000, $650, $700, $100, $300.

A furnished cottage, 10 rooms, water heating, all modern conveniences. A special bargain for six months at $120, on one of the picturesque avenues.

A. O'D. TAYLOR,
Real Estate Office,
132 Bellevue Ave.
(Telephone No. 220.)

BORN.

WEISS—In Boston, 15th inst., a son to Mr. and Mrs. Sigmund Weiss.

DIED.

GERAGHTY—In this city, 14th inst., at his residence, 46 Corne street, Thomas H. Geraghty, aged 65 years. Notice of funeral hereafter.

NORMAN—In Brooklyn, N. Y., 14th inst., Mary J., widow of Thomas Norman, aged 82 years. Funeral services at Belmont Methodist Chapel, Saturday, 17th inst., at 2 P. M. Relatives and friends are invited.

SNYDER—In Tiverton, 15th inst., Ira Snyder, in his 81st year.

COTTON—In Providence, 15th inst., Agnes, daughter of James H. and Ella S. Cotton, in her 17th year.

DYKSTRA—In Riverside, 14th inst., Jenne M., wife of Johannes Dykstra, in her 32d year.

BOLLES—In New York, Borough of the Bronx, 15th inst., Annie Elizabeth, daughter of the late Thomas Page Bolles.

JOHN S. LANGLEY, Undertaker
16 Franklin Street.
FREDK E. LANGLEY, Mgr.
Residence 96 Mary St. Cor. High St.
Telephone 879-1118.

Storage Warehouse.

Newport Storage Co., Proprietors

Storage Rooms, 7 Tew's court
Business Office, 30 Bellevue Ave.

Telephone 770.

House furnishings and all kinds of merchandise stored in clean, dry building at lowest rates.

Call or write for full particulars as to rates, etc.

INSTRUCTION.

Newport Shorthand School

105 Church Street.

Thoroughly Practical Business Training—Shorthand, Typewriting and General Office work.

$50 for Course.

POSITIONS FURNISHED PUPILS WHEN COMPETENT.

'Phone 1454.

MISS H. OPITZ
Of Dresden.
INSTRUCTRESS IN PIANO AND GERMAN.
16 Whitfield Court. Tel. 17

Mrs. T. W. Freeborne,
228 SPRING STREET.
TEACHER OF PIANO.
Phone 1487.

NOTICE!

Adult residents of Newport County of whatever race, color or sex, who are in favor of local option, or prohibition, towards the suppression of intemperance, are requested to send their names and addresses by postal card to either of the undersigned, Frederic Weir or Wm. E. Brighton, of Executive Committee, Newport County Prohibition Union, 169 Thames St., Newport.

CRAB APPLE JELLY.

Home-Made.

LIBBY.

1 BROADWAY.

NOTICE.

Canvass.

The Board of Aldermen of the City of Newport will be in session as a Board of Canvassers at their Chamber in the City Hall, on

October 7, 16 and 23, 1908,

AT 8 O'CLOCK, P. M.,

For the purpose of canvassing and correcting the Ward Lists of voters in the several Wards.

Witness my hand,
F. N. FULLERTON,
City Clerk.

For Saturday,

OCTOBER 17.

Chocolate Nougats,
Chocolate Wintergreens,
Chocolate Caramels,
Chocolate Caramels,
Chocolate Tiddlywinks,
Caramel BonBons,
Honeycomb Squares,
Cocoanut Kisses,
Mexican Kisses,
Cocoanut Dips,
Cream Butter Cups,
And others at

At 20c. a lb.

H. D. FRASCH. Tel. 897

Don't Forget Your Coffee Cakes.

THE NEWPORT JOURNAL AND WEEKLY NEWS.

VERDICT FOR PLAINTIFF.

Decision Rendered in Case to Recover on Book Account.

Trial Opened in Little Compton Suit for Diverting the Flow of a Brook.

In the superior court Thursday afternoon, Judge Baker presiding, the case of Mary Horgan vs. Charles Graff, action, was put on trial. Messrs. Nolan and Engel appeared for plaintiff and Mr. Levy for defendant.

The jury was made of Albert Beakbane, Newport; Oscar A. Willis, New Bedford; John W. Franklin, Portsmouth; John H. Cottrell, Newport; Alexander Kelly, Little Compton; Silas H. Ball, New Shoreham; Jonathan T. Ashley, Jr., Newport; Elfred L. Sprague, New Shoreham; John E. Freeman, Jamestown; John T. Martin and Frederick Hall, Newport; Robert E. Sherman, Jamestown. Julius Engel was excused from serving on this jury, being father-in-law of Mr. Levy and father of Mr. Engel. Mr. Cottrell was appointed foreman of the jury.

It was a case to recover on book-account, plaintiff testifying, and calling her husband (who testified in an easy manner, from memory, to making sales of bacon and eggs, and doughnuts to Mr. Graff, and Michael Brennan.

The defense was that the wrong party had been sued. Defendant testified that he never had any dealings with Mrs. Horgan; never bought at her store; was never there but twice. Once he went and said: "I want to give you some money on my wife's account." He did not pay it. No bill was presented to him and he never knew there was a claim until an attachment was put on his account. His wife goes out nursing and has paid bills from her own money. He never paid any bills at Mrs. Horgan's.

In cross-examination defendant denied that he ate "most of the stuff;" he was in New Bedford. The court said it was immaterial. Witness told Mrs. Horgan, if she would call on the second 5th, she would receive some money. The first witness knew of the attachment one of his checks came back. He went and offered the $4 and Mr. Bradley offered to pay the account. Defendant positively swore that he never bought anything in his life of Mr. Horgan. He received no letter from Mr. Engel before the attachment. While in New Bedford he had a letter from Mrs. Horgan about his wife's bill; he threw it in the waste basket.

Mrs. Graff, wife of defendant, testified—very emphatically. There was "no change whatever; it was me and me only." "It was my money." "I opened the account." She never tried to trade this account, in the least. There never was but one pass book—here. Mr. Levy put in some receipts of Mrs. Horgan for money from Mrs. Graff. Witness never said her husband would pay a cent; paid it all herself, and will pay this one—when sued for it. Witness never saw Mr. Engel's letter, or gave her husband's address. Her husband is at home perhaps two days in five weeks. Mrs. Horgan never asked him for money. Witness gave Mrs. Bradley $30, which was paid to Mrs. Horgan.

Judge Franklin was called and asked as to the trial in the district court. He could not remember Mrs. Horgan's evidence. He was asked on what evidence he had based his decision. This question caused general expressions in the courtroom. Judge Franklin did not object to answering, but the question was dropped. It appeared that some books then in the case had disappeared. Witness said they were badly kept; some were against Mrs. Graff, some against Mr. Graff. He thought there was evidence of an old, settled account against Mr. Graff.

Mr. Bradley testified that he was present when Mr. Graff desired to pay on Mrs. Graff's account, at Mrs. Horgan's store. Mrs. Horgan refused to take the money. Witness wished to give a note to settle the account. He is related to the Graffs by marriage; is surety on the bond in this case.

Mrs. Horgan testified that Mrs. Graff gave her Mr. Graff's address in writing, and said she gave Mr. Engel's letter to Mr. Graff, in his hand.

Mr. Engel testified that he sent a letter to Mr. Graff. Couldn't say what became of it.

Then Mr. Levy argued for Mr. Graff, from 4:15 to 4:46, when the court interrupted and ordered an adjournment to 9:30 A. M. Friday.

In the superior court this morning, Judge Baker presiding, another case was taken up, the following jurors being called to try it: Arthur E. Farnum, Tiverton; John L. Simmons, William J. Peckham, Middletown; Oliver H. P. Gadding, Charles F. Nordstrom, John T. Martin, Bartholomew Fogarty, Newport; David F. Hall, Portsmouth; Edward L. Hunt, Little Compton; Patrick J. Sullivan, Thomas F. Jones, Walter H. Clarke, Timothy McGrath, Daniel W. O'Brien, Julius Engel, Newport.

Mr. Burdick, counsel for plaintiff, explained that it was the case of Frederick A. H. Boddington and his wife Flora A. Boddington, of Little Compton, against Charles B. Wilbur, for damages for interrupting the flow of a brook and diverting the water from plaintiffs' land. There were several challenges, and one juror who stated that he lived "right side of both of them" was excused. Mr. Simmons was appointed foreman and all jurors not in the case excused to Monday at 9:30 A. M.

Plaintiff testified. He has lived 18 years in Little Compton, and lives at "the Commons." He has known the stream in question for 18 years. Mr. Wilbur has bought since. It always used to run in the winter. Mr. Wilbur has built an icehouse and dam. In plaintiff's upper pasture the stream forms a pond, then flows through his and the Wilbur land.

The case was interrupted to receive the verdict in the case of Mary Horgan vs. Charles Graff, alias, which was for plaintiff for $45.85.

Mr. Boddington said his was a natural pond, about 20 by 40 yards. On Wilbur's land there is a marshy place, and then the brook goes under the road and into two meadows of plaintiff. The stream flows south. Plaintiff identified one of his deeds, dated April 6, 1899, and another, (from the United Congregational Church) dated January 18, 1902.

Mr. Wilbur bought six years ago and there was no pond on that land. Plaintiff has 32 acres in his lower pasture, and the brook was always the watering place for his cattle. Mr. Wilbur built a dam of cement and rock, about four feet high and about [illegible] feet long, damming the whole stream, six years ago. Plaintiff's south land was used for hay and pasture. It is flat and the effect of the Wilbur dam is to flood plaintiff's land eight or ten acres of it—and it makes plaintiff's pond and floods the land about the pond. Before the dam was made the brook flowed in one stream through plaintiff's south land. It did not freeze, the cattle drinking water from it. Now he is obliged to drive the cattle 500 yards to water and some times break the ice for them. In 1905 plaintiff had good ice on his pond. There were six or seven inches and Mr. Wilbur's dam put as much water on top of this and made the approach bad, so that this ice was lost. It was about 150 tons, at $5 a ton. Plaintiff complained to Mr. Wilbur, but he kept it flooded. The next year it was the same. Plaintiff has had no ice, but Wilbur has been securing ice on his pond. He lets the water run in the spring and summer. Plaintiff has cut ice at other ponds the last three or four winters (showing that ice formed). The flooding spoils the land and kills the grass.

He estimated his damage in the upper lot as $50 a year. As to the lower pasture—"I don't want that to happen, any how." It deprives him of a good running stream for his cattle and geese. He estimates his damages for the lower land at $50 a year.

At one time Mr. Wilbur talked very fair. Plaintiff owed him a bill for groceries and desired a credit on account of the flooding. Wilbur said, "Hang the bill up," but next summer would not trust plaintiff for a bushel of salt, because the bill was not paid.

The stream is perhaps 2½ feet wide. Mr. Wilbur puts the planks in his dam about December, and sometimes keeps them in continuously until March. The east part of plaintiff's upper land is a natural cranberry bog. He has his crop of cranberries regularly—better this year than ever before. He has been obliged to go in some pretty tough storms to drive the cattle to water. Does not need to do this in weather when the brook is not frozen—if there is water enough to fill Wilbur's pond and overflow. (The writ being dated in December, 1907, no damages could be claimed for anything since that time.) Mr. Wilbur kept the planks in, sometimes, long after there was any need of it. Plaintiff has an icehouse on other land of his. Has been in the ice business four or five years. He has not been deprived of cutting any hay.

Walter J. Whitehouse of Fall River testified. He was formerly a neighbor of plaintiff. In 1906 he saw the ice, five or six inches thick, on plaintiff's pond, the land about it being dry. A few days after, Mr. Wilbur had put in his dam and this ice and the land were covered with water—seven or eight inches of it. Mr. Boddington took witness there to be a witness.

Willard Davis of Mansfield, formerly of Little Compton, testified. Was employed by plaintiff. The brook was a natural one, two feet deep.

Edgar H. Wilbur of Little Compton testified. He worked for plaintiff. In wet weather there was a small pond on the Wilbur land. It dried up in dry weather. Mr. Wilbur built an icehouse in 1902. Witness had to break ice for the cattle to drink, after the dam was built. Mrs. Boddington is his sister.

Robert Boddington, brother of plaintiff, formerly in his employ, corroborated previous evidence.

Joachin (or Jack) De Sousa, a former employe of plaintiff, testified to plaintiff forbidding defendant to flood plaintiff's land. It was at Wilbur's shop.

Ellis Wilbur told of the same incident. It was last December.

George W. Bosworth of Little Compton testified. He is a neighbor. He hired the north lot 12 years ago. Does not remember much, except that the brook ran through it. Built the icehouse for Mr. Wilbur. No ice could be obtained there until the dam was built; never knew of a pond there.

Mr. Harvey opened for defendant, claiming that the dam was used occasionally in winter, after a rain. The pond thus formed would overflow and the brook run as before. As to forcing the water back on plaintiff's upper lot, there is a dispute; his land could not be crossed to obtain ice and has been worth more, as the cranberry crop was better.

Defendant testified. He lives at Little Compton Commons. Has been in the town 50 years. Plaintiff's upper or pond lot is pasture land—wet, stony, bushy, marshy about the pond. The dam was put up about six years ago. There is a little opening for the water to go by. There has been a pond on defendant's land since he was a boy. For a week, perhaps, while his pond was filling, the dam would be used, for plaintiff's brook has not been frozen more since the dam was made than before. As to the effect of the dam, the water went back on plaintiff's upper lot, somewhat. Water will not stay on top of ice; it will get under it. He thinks teams could not have gone to plaintiff's pond to obtain ice.

It being 12:45, a recess to 2 p. m. was ordered.

DEATH OF THOMAS H. GERAGHTY.

Mr. Thomas H. Geraghty, a well known citizen, died this morning at his residence on Corne street, after a long illness. He was for many years the best known landscape gardener and was considered an authority on matters pertaining to flowers, palms, plants and trees, his views being frequently solicited by leading horticultural magazines. In connection with his former partner, Mr. Thomas Galvin, he laid out many of the estates of the pioneer summer residents. Mr. Geraghty, after retiring from business relations with Mr. Galvin, engaged in the same business with the assistance of his sons.

A HOUSE PARTY.

Last evening Miss Mamie Sullivan gave a house party, on Stockholm street, to a number of friends who came well prepared for the occasion. Vocal and instrumental music and recitations were given by a number of the guests, while games and dancing were in order, Steele's orchestra furnishing music and Mr. Crane the prompting. At midnight a buffet supper was served, and at its conclusion dances were resumed, including several of the old "country style," those participating being appropriately dressed.

JAMESTOWN.

[Regular correspondence of the News.]

The past two days might well pass for midsummer days—in fact, so summer-like has everything been that a member of the summer colony was seen enjoying a bath at the beach.

Several fishing parties from Newport spent the day yesterday at Beavertail, returning with good catches of tautog.

An automobile party returning from Beavertail last evening had a narrow escape from running into a ditch on Southwest avenue. The machine plunged into the large heap of earth which had been thrown from the excavation, stopping the engine before the front wheel reached the ditch. It was necessary to procure a shovel and dig the machine out before it could proceed. After cleaning off most of the dirt, the car was found uninjured, and proceeded.

Mrs. Wilmerding of New York was in town today, looking after the closing of the Gray Ledge cottage at Beavertail.

Mr. T. A. H. Tefft of Shawmut, Mass., is guest of his father, Mr. E. N. Tefft, on Cole street.

Dr. C. F. Barker of Newport was on the Island today, in his automobile.

Mr. Frederic Anthony left town last evening for a short trip.

The St. George's football team of Newport and a large number of pupils from that institution crossed the island yesterday, to and from Narragansett.

DR. DANIEL COIT GILMAN.

Norwich Church Crowded to Pay Last Tribute to His Memory.

NORWICH, Conn., Oct. 16.—With the beautiful and impressive burial service of the Episcopal Church, the body of Dr. Daniel Coit Gilman, formerly president of Johns Hopkins University, who died here last Tuesday suddenly, was laid to rest this afternoon in the cemetery at Yantic in the family plot, following services at Christ Church.

Prayers for the family were held at the Gilman home, and when the casket was carried into the church it was through the aisle of an edifice crowded with persons who had gathered to pay their tribute to Dr. Gilman's memory. Rev. Dr. Arthur Ringwalt of St. Paul's Protestant Episcopal church, Baltimore, a close personal friend of Dr. Gilman, conducted the services, assisted by the rector of the church, Rev. Nelson Pee Carey. No eulogy was pronounced, in accordance with the custom in Episcopal churches. A vested choir of 30 voices sang two Psalms and the hymns "Lead, Kindly Light," and "For all Thy saints who from their labors rest."

LOCAL BRIEFS.

—Mr. H. H. Ward has closed his cottage here and returned to Washington.

—Mrs. Agnes L. Howard and her daughter May left today for an extended visit to Washington.

—Oyster boat Watson is being repaired at the shipyard, where fishing schooner Vigilant is out for repairs.

—The bullseyes are reported to have emigrated to the vicinity of Block Island and the fishermen have gone after them.

—Mr. C. F. Hoffman closed his cottage, "Armsea Hall," this afternoon and left for Cazenovia, N. Y., in private car Buxton.

—Mr. Albert C. Kenyon, accompanied by his daughter, Mrs. Goddard, have been visiting at the old Kenyon homestead at Point Judith the past week.

—It was discovered last evening, when the Board of Aldermen met, that another section of the ceiling of the City Hall had fallen. It is in the second-story hall.

—B. S. Marsh has rented for the owners of the Builders and Merchants Exchange the lower flat No. 17 on the easterly side of Colonial street, off Washington square, to Robert E. Hill.

—Seven big boxes of young trees, each weighing 700 pounds, were shipped away by V. A. Vanicek today. Mr. Vanicek is shipping constantly from his nursery here, but this was a big shipment of young trees.

—It is proposed to organize a County Kerry Men's Association in this city and a meeting for that purpose will be called at once. It is stated that there are more than 250 citizens eligible for membership.

—Work is being rushed at both the Mumford and Callender schools. At the former the cellar wall is practically completed. The brownstone having arrived for the cellar wall of the Callender building, that part has been completed and the brick work is now going ahead fast.

—Several other pictures have been received from Mrs. Harold Brown for the schools. Superintendent Lull had received a number and it was supposed there were all but evidently Mrs. Brown saw others which she thought would be good for the schools, and has sent them along.

—The management of the Empire Theatre was disappointed in the non-arrival of the monologist who was to appear last evening, but was detained on account of illness. In his place they have obtained W. S. Seers of Boston, in a vaudeville act. The pictures last evening drew crowded houses.

—The dealers who have stored stoves for the summer are busy these warm days, putting them up. When that chill northwester blew recently every one ordered his stove put up at once, and the men have been busy since. It has been noticed, though, that none of them have started fires. The summer heat from outside is good enough yet.

—The flower bed on the Mall has been stripped for the winter, but the big red beds of salvia there and on Liberty square still show their bright color, even though some say it has been cold. Throughout the city the flower beds seem to have felt little of the chill of a few days ago, as most of them are in protected places, where the wind did not have a chance.

—Mrs. Mary J. Norman, whose death in Brooklyn is reported, was for many years a resident of Newport. She was the widow of Thomas M. Norman, who was formerly in partnership with the late William C. Langley, and later carried on the tailoring business on Thames street. Mrs. Norman for several years has made her home with her son, Mr. William J. Norman, in Brooklyn.

—Invitations have been received here for the marriage of First Lieutenant William Mechling Colvin, coast artillery corps, formerly stationed at Fort Adams, to Miss Elsa Wising, daughter of Professor P. J. Wising of the College of Medicine of Stockholm, and Mrs. Wising. The ceremony will take place at the Church of Oscar, Stockholm, Sweden, Saturday afternoon, October 31, at 4 o'clock.

—Perhaps this does not feel like the good old summer time. It feels more so today than it did yesterday, and in the thermometers in the shade the mercury ambled up to near the "summer heat" sign and in the sun went away beyond it. Even those who still wear summer raiment felt the heat, and the girls without long sleeves seemed to be the most comfortable and contented.

—The warm weather of yesterday and today brought a number of visitors to Easton's beach and bathing was quite lively for this season of the year. Among the bathers was one who remarked that it was the first time in three weeks that she had taken a dip at the beach. She had given up all idea of sea bathing until next summer, but could not resist the temptation of the warmer weather and water.

EXCLUSIVE FALL MILLINERY.

The widest assortment of styles, colors, prices. Do not delay, choose now while the showing is most complete. The styles are decidedly varied including models all the way from the large mushrooms and picture hats to the smart, severe tailored turbans. Excellent values in attractive trimmed hats priced $5, $6, $8 and $10.

B. F. Downing, 3d., 191 Thames St.

BOSTON BRANCH GROCERY.

SPECIAL CUT PRICES ON ALL FRESH MEATS.

Small Rib Roasting Pork,	13 1-2c lb
We have some fancy Native FRESH Shoulders,	11c lb
Corn Fed Beef is the kind we carry.	
2 lbs of Best Round Steak for 25c,	15c lb

FOR SATURDAY ONLY we will try a new feature in Cutting Steaks. We will sell the following steaks (not trimmed) for these prices. This is corn-fed cattle.

Porter House Steaks,	19c lb
Short Steaks,	15c lb
Sirloin Steaks,	17c lb
Double Boned Steaks,	18c lb
3 lbs Hamburg Steak, fresh ground for	25c
Spice-Cured Corned Beef,	6c, 8c, 10c lb
Island Fowl, fresh killed,	20c lb

Island Veal and Native Lamb and Mutton at Cut Prices.

John P. Squires' Famous Sausage, 15c lb

BOSTON BRANCH GROCERY.

Tel. 799. Norman Whitney, Prop.

CAPTAIN WILLIAMSON RESIGNS.

Senior Commander of Fall River Line, in Charge of the Commonwealth Retires

Captain George Williamson, senior commander of the Fall River line, has resigned his position and it is understood that he will be succeeded by Captain Appleby. At the time of his resignation Captain Williamson was master of the Commonwealth. Prior to the collision between the Commonwealth and Norwegian steamer Valiant it had been frequently mentioned that he would resign, but following this incident Captain Williamson did not forward his resignation until an investigation had been made by the steamboat officials.

Captain Williamson has been an able commander, one of the best of the many who have piloted the Fall River liners up and down the sound for many years, having been 40 years in the business. Captain Appleby, who is said to be the successor of Captain Williamson, has been in command of the Priscilla. He is another efficient and popular master, and has been in command of the Priscilla since Captain Williamson was transferred to the Commonwealth.

Captain Henry Brightman, first pilot of the Fall River line, has been acting captain of the Commonwealth since the retirement of Captain Williamson. He will remain as first pilot of the Commonwealth, while Captain Milton Brightman of the freighter Boston is slated to take command of the Priscilla. Captain Appleby is at the present time on his vacation.

STEAMER REPORTED.

SIASCONSET, Mass., Oct. 16—Steamer Mauretania, Liverpool for New York, passed the Nantucket lightship at 3:30 a. m.; will dock about 3 p. m. today.

SABLE ISLAND, Nova Scotia, Oct. 16—Steamer Philadelphia, Southampton for New York, was 700 miles east of Sandy Hook at 6 a. m.; will dock about 8 a. m. Sunday.

CAPE RACE, Newfoundland, Oct. 16—Steamer Columbia, Glasgow for New York, was in communication with the Marconi station here at 5:50 a. m.; distance not given.

This Week We Will Sell.

First cuts Beef to roast	20c.
Second cuts Beef to roast	18c.
Third cuts Beef to roast	16c.
Boston Rolls	14c. and 16c.
Corned Beef	8c.
Lamb Chops	18c.
Legs Lamb	18c.
Forequarters Lamb	10c.
Fresh Chickens	25c.
Fresh Pork Loins	15c.
Fine Potatoes, per bush.	$1.60
Spinach, per pk.	30c.
Green Apples, per. pk.	40c.

H. F. ROONEY, 251 Thames St

Notice.

All wishing to take part in the mounted division of the Republican street parade report at Manuel's Stable, Second street, at 8 o'clock, Monday Night, October 19.

IT HEATS UP!

It pleases every user; it fulfills every promise; it holds the fire; it saves fuel, it lasts, it works as you think a heating stove ought to work.

The Famous Round Oak Heating Stove.

The largest assortment of heaters in the city. From $3.75

WALSH BROS., - - 220-222 Thames Street.

Tel. 118.

COAL AND WOOD.

COAL.

Price
Weight
Quality } Satisfactory.

TRY US AND SEE.

NEWPORT COAL CO.,

OPPO. POST OFFICE.

'Phone 222.

JUST ARRIVED FOR

PINNIGER & MANCHESTER CO.

Barge of Genuine Old-Fashioned Deep Red Ash

Franklin Coal of Lykens Valley,

Stove and Chestnut sizes

Perry Mill Wharf.

341 Thames St.

Telephone 144.

Phone 575.

D. J. SULLIVAN & CO.,

DEALERS IN

Lykens Valley Red and White Ash Coal,

HICKORY, OAK AND PINE WOOD

Cut all sizes for fireplaces.

GYMNASIUM JERSEYS.

Pants, Shoes, etc.
Athletic Sweaters,
Jacket Sweaters,
and Jerseys.

We have only the BEST MADE

—AT—

GRIFFITH'S, 158 Thames St

AMUSEMENTS, LECTURES, ETC.

NEWPORT OPERA HOUSE
CAHN & CROSS CO., Mgrs

One Week, Commencing Oct. 12.
EXCEPT TUESDAY.

Harcourt Comedy Co.

—WITH—

Charles K. Harris

—AND—

May Molvin.

Friday Evening—A Child of Fortune.
Saturday Matinee—The Moonshiners.
Saturday Evening—Devil's Gap.

FINE SPECIALTIES INTRODUCED BETWEEN ACTS.
PRICES—Evenings, 10c, 20c, 30c. Matinees, 10c, 20c.

Always a Splendid Bill
—AT—
THE STAR THEATRE.
Moving Pictures & Illustrated Songs.
Complete change Mon., Wed. & Fri.
2:30 3:30, 4:30. Evenings 7:30, 8:30, 9:30. 10c. All Seats Free.

EMPIRE THEATRE.

Motion Pictures and Vaudeville.

Afternoon 3:15, 4:15 o'clock.
Evening 7:15, 8:15, 9:15 o'clock.
10 Cents. All Seats Free.
Complete change Monday and Thursday

NEWPORT COUNTY FAIR.

The Exhibition will be at Tate Hall, Tuesday, October 20, from 2 o'clock P. M. to 10 P. M.

TO BOSTON.

Special train schedule and excursion fares

Tuesday, Oct. 20.

From	Leave	Fare
Newport,	9:15 A.M.	$1.40
Middletown,	9:25 A.M.	
Tiverton,	9:45 A.M.	

Due Back Bay 11:16 and South Sta. 11:20 A. M.

VISIT FAMOUS FOOD FAIRS.

Boston Food Fair—Mechanics Bldg.

New England Food Fair—Park Sq. Coliseum.

Both within a short distance of Back Bay.

Returning leave South Sta. 7:03 and Back Bay 7:07 P. M.

NEW YORK, NEW HAVEN & HARTFORD R. R.

CLOTHING

Exclusive Suitings for Autumn and Winter now on exhibition.

Otto, Import'g Tailor, 244 Thames Street.

LIVERIES.

All styles of house and stable liveries made to order on short notice.

NEIL McLENNAN, Tailor.

200 Thames Street.

HAT REPAIRING

Full hats cleaned and re-blocked for 50c, the rest of the season.

TAYLOR'S HAT BLEACHERY,
172 Thames St. Red Men's Building.

A Good Thing Between Friends.

And it's no secret, either, for every lover of good candies knows that Koschny's confectionery is so good that it can't be better; at least no other maker has succeeded in making confections that are as good. If you have never tasted them don't fail to do so, as you are wasting time in delaying.

S. KOSCHNY,
MANUFACTURING CONFECTIONER,
232 Thames Street,
Branch 16 Broadway.

Hudson River Blue Crushed Stone

For paths and driveways.

J. K. SULLIVAN.

The Latest Fad,

JIG SAW PUZZLES

Puzzles of fine art pictures cut into from 50 to 400 pieces.

Each puzzle cut individually, and finely finished.

The largest assortment in Newport.

A. C. LANDERS & SON,

167 THAMES STREET.

Camembert Cheese.

Cool weather having arrived, we are now receiving weekly shipments of the famous

"CASINO BRAND" IMPORTED CAMEMBERT CHEESE.

Landers & Peckham,

142 Thames Street.

TEL. 814.

Henry Biesel & Son,

SADDLE, HARNESS and TRUNK MAKERS.

HORSE and STABLE SUPPLIES.

LEATHER GOODS. REPAIRING.

256 THAMES STREET.

M. A. McCORMICK,

General Contractor and Builder.

Stucco and Concrete Construction,
Asbestos Shingles,
Rex Flintkote Roofing,
Concrete Building Blocks.

MILL WORK

IN ALL ITS BRANCHES.

Plans and estimates furnished.

Office and Mill 4 Sherman St.

We Can Help You

To fill out that incomplete set of silver you have.

No matter what the pattern is, we have facilities for getting just what you wish.

We will, with pleasure, quote prices on one piece or on dozen lots.

BLAINE,

246 Thames Street.

THE NEWPORT JOURNAL AND WEEKLY NEWS

NAVY CANNOT YIELD.

Unless Hospital Site is Unencumbered Must Go Elsewhere.

Aldermen Vote to Appeal to Senators and Representatives in Congress.

The Board of Aldermen held its weekly session Thursday evening. Alderman Shepley presided during the early stages of the session while the pay rolls were being disposed of, and then Mayor Clarke came in and took the chair.

The following pay rolls were approved: Streets and Highways, $1,207.75; fire department, $474.27; police $753.17; salaries, $194.63; public buildings, $11.94.

Two bills against the Mumford School were approved, after some talk. One, for $1,488.96, from Darling & Slade was for the plans and included $100 for making changes. The bill for supervision will come later. The other was for $2.00, from Alexander Nicol. Mr. Boyle was surprised to think so much work had been done. The city clerk said the contractor can be paid 85 per cent of the work and the architects had certified that the amount is due. Mr. Nichol, says he receives it.

The bill of John T. Donovan, as trustee of the Opera House under the new law, was approved. The city clerk stated that the Opera House had paid $24 for this work.

An appraisal of damages by dogs to fowls of Mrs. Nancy Howard, the total being $2.47, was ordered paid in the usual manner.

A petition was received asking that Green place be macadamized.

Bye-the-Sea Aerie of Eagles was granted a license for a masquerade ball November 25.

George Corrigan was granted a renewal of a peddler's license. Peter Zarves was given leave to withdraw his application for a peddler's license and N. David was granted one. The application of Sam Wachter for a peddler's license was taken from the table and granted.

Mr. Shepley presented a petition asking that dary court, off Warner street, be sewered. It was received.

Mayor Clarke read the following communication from the Secretary of the Navy:

Navy Department, Washington, Oct. 12, 1908.

Sir: Your letter enclosing a copy of a resolution of the Board of Aldermen, voting "that the mayor be a committee of one, with instructions to communicate with the proper naval authority with regard to effecting a compromise with the government in the matter of closing a portion of the boulevard passing through the Malt-land estate," was duly received.

While I should be pleased to receive and give careful attention to any communication from the executive authorities of the city of Newport with respect to this subject, it is proper to state that this department's attitude in the matter is that it has been prepared to preclude without delay the purchase of this property, provided a clear title be given, without encumbrances or restrictions of any kind, but that unless such title can be given it will be necessary to seek another site for the naval hospital.

Understanding that action in regard to giving title free from all easements or encumbrances was being taken, the department has thus far delayed the matter, but it does not feel that it can properly await the result of protracted legal or other proceedings.

Very respectfully,
V. H. Metcalf,
Secretary.

Hon. William P. Clarke, Mayor, City of Newport, R. I.

Mayor Clare said he did not see that the communication cleared matters much. Mr. Boyle thought the matter of sufficient interest and importance for Newport to call on the Senators and Representatives of the state to take an interest in the matter. He moved, and it was voted, that the Mayor be instructed to bring this matter of a naval hospital to the attention of the Senators and Representatives from this state.

Chief Engineer Kirwin reported that the Opera House had complied with the new law in regard to a fire alarm box. The city solicitor had notified him that the two-cent moving picture houses must come under this law and have thermos and fire alarm boxes, and he would notify them to that effect Friday.

Tilings looked all over, but they were not. Mr. Boyle asked why a policeman who is an invalid is placed on an important beat. He knew the board had nothing to do with the management of the police, but he asked the question. He referred to Officer McCormack, who he said is just from a sick bed and is not fit for duty; yet he is on the Thames Street beat. Mayor Clarke said the same idea had been carried to him. He was told that Officer McCormack is substituting for an officer on vacation. But it seemed that he might be placed on some other beat. He was informed that McCormack had his name but again he might be unable to do other duty. He would be changed.

Then the board adjourned.

RAILROAD APPRENTICES.

Education of Men Is One of the Most Important Problems With Which the Company Deals.

[William Mendel in American Review of Reviews.]

Owing to the lack of skilled mechanics the education of apprentices is one of the most important problems with which the railroads have to deal. A number of the companies have an orderly established systematic course of study for their young men. Usually the older workmen are the teachers, as selected. This work has to be passed the apprentice. Since in the public schools could not be the Union Pacific in its Omaha shops attendance by apprentices is compulsory. A [illegible] three-year course is mapped out in [illegible] mechanics, machinists, [illegible] chanics, and students drawing. The Omaha Public Library [illegible] a special branch at the shops [illegible] ing books on mechanics and [illegible] and to which the [illegible] The boys take great interest in [illegible] work and advance rapidly. [illegible] Boys finish the course and are [illegible] qualified they are put at [illegible] able work. This school [illegible] result that another [illegible] by the company [illegible]

A similar apprenticeship [illegible] is maintained by the Oregon Short Line at Sparks, Nev., under [illegible] of a professor from the State [illegible] is a feature of the [illegible] ers this allowed to the boys [illegible] attendance and proper interest [illegible] for an average of thirty days [illegible] year, and is applied on their [illegible] possible. For instance [illegible] having taken four years [illegible] they received a credit of [illegible] one year, can complete a four years apprenticeship in three years and eight months, receiving his rating as journeyman four months earlier than otherwise. In its transportation department the Oregon Short Line trains young men as brakemen under the care of experienced crews. The students are drilled in the methods of handling trains and are required to study the rules and regulations of the operating department. Their progress is carefully watched, and when proficient they are recommended to the train-masters, by whom they are thoroughly examined before qualifying as regular brakemen. Although the services of these young men are not of much value while they are learning the business, the company pays them sufficient wages to support them during their apprenticeship.

The Grand Trunk road has an apprenticeship system that has now been in successful operation for a number of years, and has been the means of supplying that company with skilled mechanics. Applicants for an apprenticeship must pass examinations to prove their mental, physical, and moral qualifications for service as a mechanic. They are then indentured to the machinist's trade for five years, or to the blacksmith, boilermaker and other trades for four years. Five cents per day is deducted from the wages of each apprentice, and the total sum is returned to him at the end of his apprenticeship, together with a bonus of $50 if his services have been satisfactory. Examinations are held each year for the apprentices on the entire system. Prizes are awarded to the successful competitors, and keen rivalry exists among the students. Upon completing their apprenticeship the young men receive certificates officially setting forth the fact that they are competent mechanics. The Grand Trunk also supports six scholarships at McGill University, where there is a course of transportation. These scholarships are open to the sons of employees as well as to the younger men in the employ of the company, and are usually again for, two usually being awarded each year.

A new apprenticeship system was inaugurated on the Atchison system last year, beginning at the main shops in Topeka. It is to be extended gradually over the entire line. A foreman is appointed for each shop, with the sole duty of instructing apprentices in the use of tools and machinery and how to care for every part of a locomotive. Thus it will not be necessary for the boys to depend for instruction on the regular shop foreman, who is usually busy with his own duties. Classes in arithmetic, mechanics, and mechanical drawing are being established in each shop. On the theory that instruction is more readily absorbed in the morning, when the mind is fresh and clear, the boys attend the classes from seven to nine A. M. three days in the week. They are paid for their time during these study hours just the same as when they are doing regular work. The new system covers all branches of the mechanical department—machinists, blacksmiths, boilermakers, cabinet makers, painting and metal and wood working. The "pay-while-learning" feature also obtains in the New York Central's scheme of education for apprentices.

The expenditures by the companies for the education of their apprentices is fully warranted in their estimation by the more efficient work they will get, the saving of time and material due to higher proficiency, and the assurance that on completion of his course of study the apprentice will be a competent machinist.

Both the Illinois Central and the Chicago & Alton companies subscribe for scholarships in the railway course conducted at the University of Chicago, which attracts railroad men to their young men. This course is designed especially for railroad employes, the classes being held in the evening, in order to allow them to attend.

LOCAL BRIEFS.

—Officer Eckhardt is on his annual vacation.

—Mrs. and Mrs. Ogden Colman are visiting at Lenox.

—Mrs. Elisha Dyer, Jr., entertained at dinner last night.

—Miss H. O. Brice has gone to New York for the winter.

—Dr. N. A. Estes has left town for a vacation of two weeks.

—Mrs. Seth Barton French is at the Virginia Hot Springs.

—Mr. William Kocher, Jr., has been spending a week in New York.

—Mr. D. B. Fearing will sail from Europe for home next Wednesday.

—Mrs. Henry Clews is expected to sail from Paris for New York November 14.

—Miss Mildred Townsend of New York is guest of Mrs. William Grosvenor.

—Mr. Lorillard Spencer is spending a few days at the Hotel Gotham, New York.

—Mr. and Mrs. George S. Scott have closed their cottage and gone to New York.

Mr. George R. Preston, who has been guest of Mr. Charles P. Hoffman, has gone to Suffern, N. Y.

—Mr. and Mrs. Arnold Hague have closed their village on Bellevue hill and gone to Washington for the winter.

—Mr. H. H. Ward and family, who were here all summer have taken up their residence in Washington.

—Dr. and Mrs. Edward Cornilla have returned to Washington after a visit here and a hunting trip in Maine.

—Mr. Augustus Jay, Mr. E. E. Huntington and Mrs. Cameron Mott Winslow have gone to New York for a few days.

—Mrs. Frederick Schaffer, Miss Schaffer and Mrs. John Christmas of Rochester, N. Y., are at the Perry House for a week.

—Mrs. Homer Sweet has gone to Manchester, N. H., to visit her brother and his wife, formerly Miss Marion Allen of this city.

—Mrs. C. H. Baldwin and her sister, Mrs. Clifford George, sail for London, Mrs. Baldwin will return for New York late in November.

—A. J. McAdam has been awarded the contract to paint and finish the interior of the Church of the Providence Episcopal Church at Providence, Rhode Island.

—Mr. John Hoffman, son of Mrs. John Ward Hoffman, has sailed for Europe to be gone for a year. He will return to London to be with Mrs. Hoffman after a vacation from Paris. Mrs. Hoffman with Mrs. Hoffman will be guest of Mrs. Ronald [illegible] and Stirling at Stirling, in which the [illegible] expects to spend some time in Madrid, Paris and London.

Bellevue Laundry,

Pond Avenue and Warner Street.

We make a specialty of starch work.

All of our shirts are starched and ironed by hand.

Work called for and delivered to any part of the city.

Telephone 398.

TO REAR CHESTNUT FOREST.

Trees Scarce, and Brockton Firm to Raise Them for Its Own Use.

BROCKTON, Mass., Oct. 16.—The extensive demand for chestnut trees to be used as poles for electric lighting circuits has resulted in a scarcity, particularly in Connecticut, where formerly many were obtained, and so limited has the supply become that a local electric lighting company plans to raise the trees itself. Already advertisements have been published for large quantities of chestnuts for planting, which will be done in the town of Bridgewater, in a large plot surrounding the company's plant there. It is not expected that any material benefit can be derived from the planting for a number of years, but ultimately it is hoped to secure the entire supply from the small forest to be reared.

TO BE ADJUSTED BY CABLE.

No Further Difficulty Expected Between China and Japan.

SEOUL, Korea, Oct. 16.—The trouble arising from the encampment between Chinese and Japanese troops at Kanko, near Antung, has been settled and no further difficulty is expected. It now appears that the Japanese government notified China that the entire question at Kanko would be adjusted by cable to-day.

FUNERAL OF THOMAS GARGAN.

Vicar General Patterson and Archbishop O'Connell Officiate.

BOSTON, Oct. 16.—The funeral of Thomas J. Gargan, one of the leading lawyers of the Suffolk bar, and a former member of the transit committee, took place today at the Cathedral of the Holy Cross. Mr. Gargan died in Germany during the summer, and the body reached this city a few days ago.

A solemn high mass of requiem was celebrated by Vicar General Patterson with Archbishop O'Connell presiding on the Archiepiscopal throne, while in the church was a large congregation of prominent members of the city government, the bench, the bar and from many Catholic societies.

Boston Store.

Fall Opening!

KNIT UNDERWEAR.

The cool crisp air gives evidence that fall is here. With the consequent drop in temperature comes a corresponding rise in demand for warmer garments of every description. Our stock of Knit Underwear has been selected with great care from the product of the best manufacturers in this country and Europe, and our low prices are made possible only by dealing directly with the makers.

VESTS AND PANTS—Ladies' extra heavy fleece, special value, Sale Price 25c.

VESTS AND PANTS—Ladies' fleeced, white and ecru, good value at 50c. Sale Price 37½c.

VESTS AND PANTS—Extra quality fleeced, Sale Price 50c.

VESTS AND PANTS—Ladies' plain or ribbed. Half wool, 75c.; three quarters wool, $1.00; all pure wool, $1.25

VESTS—Ladies' heavy silk and wool, long sleeves, Sale Price $1.50

SHIRTS AND DRAWERS—Men's double back and front, at sale prices, $1.00, $1.25 and $1.50

SHIRTS AND DRAWERS—Men's single breasted to match. Sale price, half wool 75c.; three quarters wool, $1.00

SHIRTS AND DRAWERS—Men's fleece lined shirts, double or single breast, with drawers to match, extra value, Sale Price 50c.

SHIRTS AND DRAWERS—Men's heavy ribbed, Sale Price 50c. and $1.00

SHIRTS AND DRAWERS—Boys' fleece lined, Sale Price 25c.

SHIRTS AND DRAWERS—Children's white or grey ribbed, fleece lined, Sale Price 25c.

THE

King-McLeod Co.

Full Line of

Fall Millinery!

Mr. & Mrs. N. T. Hodson.

F. Wellington Putman, O.D.

Scientific Refractionist

—AN—

Manufacturing Optician.

118 SPRING STREET.

The only exclusive Optician in Newport. Everything pertaining to spectacles and eyeglasses can be found here. Repair jobs turned out quicker than any other place. All work guaranteed.

Telephone 185. Hours 9 A. M., 5 P. M.

The WILLIAM H. COTTON PHARMACY,

Gilbert S. Read, Manager.

226 Thames Street. Tel. 2170.

My Mama Bakes in a Glenwood

She Says "It Certainly Does Make Cooking Easy"

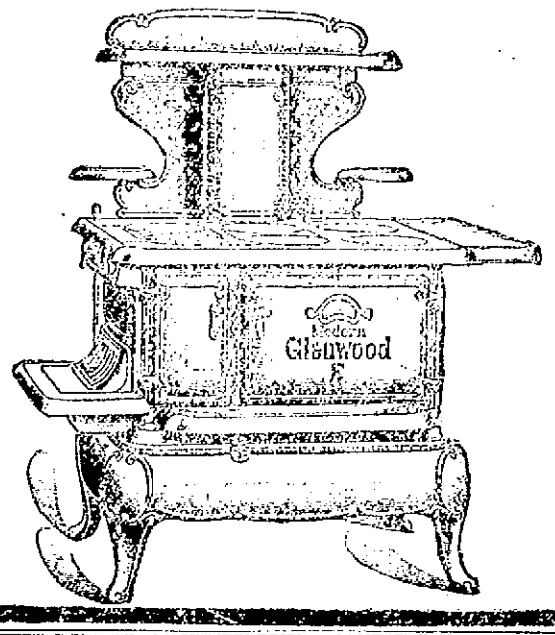

Walsh Bros., Newport

DRUGGISTS.

CORNS

May be easily removed by using

"Waukeazy" Corn Solvent.

Try it and you will get instant relief.

FOR SALE BY

JOHN M. CALLAHAN

Reg. Druggist,

COR. BROADWAY AND COLLINS ST.

Rum and Quinine Hair Tonic.

Stimulates the scalp, removes dandruff, gives a rich lustre.

Wright & Hay,

PHARMACISTS,

22 WASHINGTON SQUARE

TRY

DENTIFOAM

The Popular Tooth Wash.

As an elegant and healthful preparation for the teeth it stands unsurpassed while it preserves and beautifies the teeth, it gives a healthy tone to the gums and imparts a delightful fragrance to the breath.

PREPARED BY

Downing Bros.,

PHARMACISTS,

42-44 BROADWAY.

MOTHS

Must Be

GUARDED AGAINST.

Cedar Mothaline,
Lavender Mothaline,
Crystallized Japanese Camphor,
Crystallized Japanese Carbolcrystal.

These Weapons cost but 15c. the Package.

Cole's Pharmacy.

192 THAMES STREET

TRAVELERS' DIRECTORY

FALL RIVER LINE.

FOR NEW YORK, THE SOUTH and WEST.

Palatial Steamers Commonwealth and Priscilla in commission. Orchestra and Wireless Telegraphy on each.

FROM NEWPORT. Leave week days and Sundays at 6:15 P. M. due New York 7:00 A. M.

FROM NEW YORK. Leave Pier 19, North river, foot of Warren street, week days and Sundays at 5:00 P. M. Connecting at Newport at 2:30 A. M., due Fall River 4:20 A. M.

For tickets and staterooms apply at New York and Boston Despatch Express Office, 272 Thames street. J. I. GREENE, Ticket Agent.

The New England Navigation Co.

C. C. GARDNER, Agt., Newport, R. I.
F. C. COLEY, A. G. P. A., New York.

Block Island and Providence.

Popular Steamer NEW SHOREHAM.

Leave Long Wharf, Newport, Tuesdays, Thursdays and Saturdays 1:15 p. m. Due Block Island 2:30 p. m. Returning, leave Block Island Mondays, Wednesdays, Fridays 8:00 a. m. Newport 10:15 a. m., due Providence 12:30 p. m. Ticket office on steamer.

C. C. GARDNER, Agent, Newport.
The New England Navigation Co.

PROVIDENCE, FALL RIVER AND NEWPORT STEAMBOAT CO.

30c. TO PROVIDENCE.

Leave Newport at 6:30 A. M.
Leave Providence at 4 P. M.
Week Days Only.

H. E. WINDSOR, Supt.

Newport & Prov. Railway Company

Short Line--Low Fare.

In Effect Sept. 28, 1908.
VIA N. Y., N. H. & H. R. R.

Leave Newport	Arrive For Fall River	Leave For Fall River	Arrive Newport
6:00 a. m. to Bristol Ferry only			
7:05	9:45	7:55 a.m.	10:15 a.m.
8:05	10:45	8:05	10:35
9:05	11:45	9:05	11:35
10:05	12:45 p.m.	10:05	12:35 p.m.
11:05	1:45	11:05	1:35
12:05 p.m.	2:45	12:05 p.m.	2:35
1:05	3:45	1:05	3:15
2:05	4:45	2:05	4:15
3:05	5:45	3:05	5:15
4:05	6:45	4:05	6:15
5:05	7:45	5:05	7:15
6:05	8:45	6:05	8:05
7:05 to Union Station only.			

9:00 to Bristol Ferry only. Returning leave Bristol Ferry 9:45 P. M. Arrive in Newport 10:20 P. M.

10:00
11:15

to Union Station only.

Cars leave Washington Square for Training Station on the hour and half hour from 7:00 a. m. to 10:30 p. m.

SUNDAY TIME TABLE.

Leave Newport for Providence—at 8:00 a. m., 11:30 a. m., 12:30, 1:05, 2:05, 3:05, 4:05, 5:05, 6:05, 7:05, 8:05, 9:05, 10:05, 11:05 p. m. 9:30 to Bristol Ferry only, 10:30 and 11:15 p. m. to Union Station only.

Leave Bay View Point, Providence—for Newport at 9:45, 10:45, 11:45 a. m., 12:45, 1:45, 2:45, 3:45, 4:45, 5:45, 6:45, 7:45, 8:45, 9:45, 10:45, 11:45 p. m.

G. M. TOWLE, Supt.

TRAVELERS' DIRECTORY

JAMESTOWN & NEWPORT FERRY COMPANY.

Str. BEAVER TAIL

Between Jamestown and Newport,

Will run the following trips until further notice:

Leave Jamestown.	Leave Newport.
6:00 a. m.	6:30 a. m.
7:00	7:30
8:15	8:45 U. S. Mail.
9:15 U. S. Mail	10:30
11:00	11:30
12:00	12:30
1:00	1:30
2:00	2:30
3:00	3:30
4:00	4:30 U. S. Mail
5:00 U. S. Mail.	5:30
6:00	6:30
7:00	7:30

Sundays.

6:00 a. m.	6:30 a. m.
7:00	7:30
9:00	9:30
12:00	12:30
4:00	4:30
5:00	5:30
6:00	6:30

Saturday night leave Jamestown 8 P. M. return leave Newport 11 P. M. unless otherwise advertised.

Subject to change without notice.

Newport, Jamestown & Saunderstown Ferry.

From Commercial Wharf, foot Franklin St., near Postoffice.

Only Direct Connection for Narragansett Pier by Trolley.

Week days and Sundays. Except first round trip will be omitted Sundays.

Scand'n to Jamest'n Steamer at Ft. Globe.	West Jamest'n Steamer at Steamer at Ft. Globe.	East Jamest'n to Ft. Globe.	Newport to Jamest'n connects for Steamer North Pier.
a6:50 a.m.	7:15a.m.	7:30a.m.	8:00
8:00	8:35	8:40	9:00
10:00	10:35	9:40	10:00
11:00	11:35	10:40	11:00
12:00	12:35	11:40	12:00
2:00	2:35	12:40p.m.	1:00
4:00	4:35	1:40	2:00
5:00	5:35b	2:40	3:00
	7:15	3:40	4:00
		4:40	5:00

a Does not stop at Fort Greble.
b Fort Greble only.

A. & H. C. HAMMETT.

Lumber, Brick, Cement, Sewer Pipe, Hardware, Paints, etc.

319-321 THAMES STREET.

Nice Lot of

PINE and CEDAR

CLAPBOARDS

—AND—

Wide Cypress and Pine Boards

JUST RECEIVED.

TRAVELERS' DIRECTORY

A Dinner That's a Feast.

Meals served in the dining cars of the New York, New Haven & Hartford R. R. are good meals—well cooked and well served.

You must see for yourself how good they are.

Table d'hote dinner one dollar—you'll find that you've often paid more for meals not half so good.

NEW YORK, NEW HAVEN & HARTFORD R. R.

OLD COLONY ST. RAILWAY CO.

Newport & Fall River Time Table.

Leave City Hall, Newport, for Fall River, via Middletown, Portsmouth and Tiverton, 6:10 A. M., then ten and fifty minutes past the odd hour, and half past the odd hour, until 10:10 P. M., then 11:15 P. M.

Sundays, 6:50 A. M. Then same as week days.

Return, Leave City Hall, Fall River, for Newport via Tiverton, Portsmouth and Middletown, 5:10 A. M., then ten and fifty minutes past the odd hour and half past the even hour until 10:30 P. M., then 11:15 P. M.

Sundays, 6:30 A. M. Then same as week days.

Leave City Hall, Fall River, (for Stone Bridge only) 4:50 P. M. and 6:10 P. M.

Return, Leave Stone Bridge for Fall River 5:35 P. M. and 6:45 P. M. Do not run Sundays.

NEWPORT CITY CARS.

Leave One Mile Corner for Morton Park, 6:00 A. M., and every fifteen minutes until and including 11:00 P. M. Sundays 6:30 A. M., then same as week days.

Return, Leave Morton Park 6:22 A. M., then every fifteen minutes until 11:22 P. M. Sundays, 6:52 A. M., then same as week days.

Leave Franklin Street for Beach 6:15 A. M., then every fifteen minutes until 6:00 P. M. Sundays, 7:30 A. M., then same as week days.

Return, Leave Beach 7:00 A. M., then every fifteen minutes until 11:00 P. M. Sundays, 7:45 A. M., then same as week days.

Leave Franklin Street Waiting Room for Beach 6:15 A. M., then every fifteen minutes until 10:15 P. M. Sundays same as week days.

Leave Franklin Street for Mile Corner 6:35 A. M., then every fifteen minutes until 11:50 P. M. Sundays, 7:0 A. M., then same as week days.

Leave Franklin Street for Morton Park 6:15 A. M., then every fifteen minutes until 11:15 P. M. Sundays, 6:45 A. M., then same as week days.

GEO. F. SEIBEL, Gen. Supt.
C. L. BISBEE, Div. Supt.

Newport & Wickford

Railroad and Steamboat Co., "WICKFORD ROUTE."

In Effect June 1, 1908.
Subject to change without notice.

LEAVE	A M	A M	P M	P M	P M	P M
Newport	7 10	*9 50	*1 05	*1 00	*7 15	11 0
Provdnce	9 45	11 20	2 51	5 53	9 51	
Boston, arr.	11 20	1 23	4 00	7 00	11 00	
New York	2 00	4 01	7 00	11 00	B	5 7
Arrive	P M	P M	P M	P M	P M	A M
LEAVE	Night	A M	A M	P M	P M	P M
New York	b12 01	*10 02	*4 34	*1 00	*5 31	
Boston		1 45	10 04	3 02		
Prov.		2 30	11 10	4 20		
Newport, arr.	6 50	4 00	1 00	5 00	10 5	
	A M	P M	P M	P M	P M	P M

* Daily except Sundays.

a Following this train is the through Federal Express (via Harlem river) leaving Washington at 5:35 P. M.; Baltimore 6:35 P. M.; Philadelphia 8:53 P. M. due at Wickford Junction 9:16 A. M. Newport 6:50 A. M.

b Federal Express to New London and beyond.

For tickets and drawing chairs, etc., apply on Steamer General, also at office, Commercial wharf.

The Muenchinger-King and Hill-Top Cottages

NEWPORT, R. I.

NEW CLIFFS HOTEL and ROBINSON COTTAGES,

Catherine Street, Newport, R. I.

EUROPEAN and AMERICAN PLAN.

Under the sole management of J. V. Jordan, late of Delmonico's, N. Y., and destroyed New Cliffs Hotel, Newport.

The Newport Journal,

AND WEEKLY NEWS

is especially adapted to mailing.

A Good Coffee Habit! Drink PONCE DE LEON!

—selected berries—and the finest coffees which grow. Packed in air-tight tins immediately after roasting and sent into your kitchen full strength and flavor unadulterated.

TRY A CAN NOW!

$500 IN GOLD TO BE GIVEN AWAY! Just Before Christmas.

The coupons in the packages will tell you how to get a share of this money. If your grocer cannot supply you, ask us for name of nearest dealer.

35c per lb.

H. P. CORNELL CO., WHOLESALE DISTRIBUTORS, PROVIDENCE, R. I.

LYNN LASTERS CALL OFF STRIKE.

Balloting Attended by Most Tumultuous Scenes.

More Than Half the Operators Return to Work Today.

LYNN, Mass., Oct. 16—More than half of the 2,000 lasters and 15,000 other operatives employed in 67 shoe factories in this city returned to work when the factory gates opened today, thus ending the strike of lasters which has been in force since October 2. Some few of the factories did not re-open today, but will resume business next week. One factory, that of the Walton & Lozan Company, will not have any further employment for lasters in this city, the firm having decided to have all its lasting done in its factory at Chelsea.

Under the protection of the entire police force of the city, the union lasters voted last night to declare off the strike which for nearly two weeks has practically paralyzed the shoe manufacturing industry in this city—the largest shoe centre in the world. The result of the vote was 546 in favor of calling off the strike, and 483 against. The balloting was attended by the most tumultuous scenes witnessed at any labor meeting in the history of the city. Andrews street, in the vicinity of Lasters' Hall was packed with shoe workers and their friends, and the entire police force of the city was kept busy quelling the small disturbances.

The streets in the vicinity of the various factories were thronged bright and early today with the lasters and other operatives returning to work, and long before the factory gates opened there was a large crowd about each. The greatest interest was manifested in the action of the Joseph Grant Company, where the strike originated. The factory gates were not opened at the regular time, and the shoe workers and other interested persons hung about the entrance until more than an hour after the regular opening time, when a placard was displayed in a window bearing the following inscription: "All our men will return to work Monday morning." This announcement was greeted with cheers by the crowd.

The Williams & Clark factory will not open until Tuesday, while the factories of John N. Cross and A. E. Smith Company will re-open Monday.

A crowd of workmen were on hand early today at the Hennessey & Thompson factory, but soon returned to Lasters' Hall with the announcement that none of the strikers would be taken back. In the meantime the agents of the union received repeated telephone calls from the officials of the Hennessey & Thompson Company, asking why the men had not returned to work, and announcing that the company wished them to return. This news was conveyed to the striking employes of that factory, and they at once marched in a body to their factory, where they resumed their work.

Different conditions prevail in the different factories. In some shops the companies are far behind on their orders, and will have to employ a full force overtime to catch up with the business delayed by the strikers. In other factories, where the officials believed that they were in for a protracted industrial dispute, orders were cancelled, with the result that there is but little work in sight.

The fact that more than half the strikers were taken back on the first day of the resumption of work was looked upon as an auspicious circumstance, as it is seldom that the complete complement of operatives is at work, except in times of great business activity.

DID NOT OBEY CARRY'S ORDERS.

Paper Makers at Berlin, N. H., Report for Work as Usual.

BERLIN, N. H., Oct. 16.—The paper makers employed at the Cascade and Riverside mills in this city, who were ordered out on strike in a telegram received yesterday from President Carry of the International Brotherhood of Paper Makers, went to work as usual today.

STRIKE CALLED AT WOODLAND.

Maine Paper Mill Was Violating Agreement with the Union.

CALAIS, Me., Oct. 16.—Two hundred men were thrown out of work today by a strike of the paper makers at the mill of the St. Croix Paper Company, at Woodland. The strike was called by order of President Carry of New York, because customers of the Great Northern and International paper companies were being supplied. It was claimed, by the Woodland mill in violation of an agreement with the union. The officials of the paper companies have asked permission to run the machine, in order to supply the Boston globe, but President Talbot of the Woodland local union stated that the request would not be granted. The operatives were well satisfied with their treatment by the company and had no local grievance, the strike being purely sympathetic. The wood, grinder and ware rooms were still running. The mill employs 450.

EXERCISES AND EXHIBITS.

Webster's One Hundred and Fiftieth Anniversary in Connecticut.

NEW HAVEN, Conn., Oct. 16.—The one hundred and fiftieth anniversary of the birth of Noah Webster, the great lexicographer, was generally celebrated by the educational institutions throughout the state today. More especially was the day observed in Hartford, where he was born October 16, 1758, and in New Haven, where his books were written, and where he died May 28, 1843.

At the sessions of the State Teachers' Association today in Hartford and New Haven special addresses were made on the life and work of Webster. Special exercises were held in the public schools here yesterday, and a pilgrimage was made by the scholars to the site of Webster's home at Grove and Temple streets, and to his grave at Grove Cemetery.

The anniversary was commemorated by the Modern Literature Club at Yale and an address was delivered by F. Sturges Allen, editor of the Webster International Dictionary.

Work has been entered today in the records of the New Haven Historical Society which possesses the deal table on which the dictionary was written, and the famous Webster spelling book. He saddle-bags which he used to carry his papers in during his travels about the country, and the first octavo edition of the dictionary, published in 1841.

FOR BRYAN TO ANSWER.

Senator Beveridge Puts Five Pointed Questions at Lincoln.

LINCOLN, Neb., Oct. 16.—Speaking last night to a crowd of all political beliefs, Senator A. J. Beveridge of Indiana discussed the tariff and addressed some questions to Mr. Bryan which, he said, he hoped the Democratic nominee would answer in his speech at Denver Friday night. Senator Beveridge said the Democratic party has a faculty of never forgetting anything old or learning anything new, whereas in the Republican party there is a youthful student element which is ever ready to be taught by changing conditions. Senator Beveridge was interrupted at times by cheers for Bryan, and was asked a number of questions, but he kept his temper and replied readily. The five questions put to Mr Bryan by the Senator follows:

"First—If you are elected President, Mr. Bryan, will the Democratic leader of the Senate, Mr. Culberson, support your franchise plan of controlling trusts as set forth in your platform and your Indianapolis speech on that subject? Will Senator Raynor of Maryland, Senator Daniels of Virginia, Senator Bacon of Georgia, support this plank in your platform, or oppose it?

"Second—Will the Senators from Texas, Louisiana, Mississippi, Georgia, Virginia, Maryland and Kentucky support or oppose your franchise plan?

"Third—Are you willing that a public poll of Democratic Senators shall be taken as to whether they will support or oppose you in your principal policies?

Fourth—Since you are asking the people to elect you on your platform, and since you could not put a single one of your policies into effect without Congress, even were both houses Democratic, have not the people a right to know where your own party stands on your platform?

"Fifth, and finally—As a citizen do you think any man should be elected President whose administration was doomed in advance to dissension and failure by the practically unanimous opposition of his own party?"

AEROPLANIST FALLS.

Captain Cody, in British Army Service, Reaches Height of 20 Feet.

ALDERSHOT, England, Oct. 16.—Captain F. S. Cody, the American aeroplanist, who has spent several years in the British service in charge of the kite section of the army, made an attempt today at a flight in his army aeroplane. After reaching a height of 20 feet, however, the machine fell to the ground and was wrecked. Captain Cody escaped, uninjured.

$100,000 FIRE IN CHICAGO.

Salt Company's Docks, Railway Offices and 50 Cars Consumed.

CHICAGO, Oct. 16.—Property valued at almost $1,000,000 was today destroyed by fire which consumed the International Salt Company's docks, the offices of the Elgin, Joliet & Eastern railway and 50 freight cars.

Two freight steamers at the docks were towed to a place of safety by a fireboat after the flames had reached within 50 feet of them.

ALLIANCE'S CLOSING SESSION.

Devoted to Conference, Mrs. Atherton Speaking of Cradle Rolls and Tuckerman House.

The afternoon session of the New England Associate Alliance consisted of a question box and conference. Inquiries were made in regard to cradle rolls and Mrs. Caroline Atherton spoke of the Tuckerman School, 25 Beacon street, Boston, where young women are fitted to become parish assistants. Sessions are held every day except Monday from 9:30 to 12:30. The Thursday morning lecture at 10:30 is open to the public and the Saturday morning demonstration lesson at the same time is for school teachers who also teach in the Sunday schools.

Courses are given in Bible history, church history and the Unitarian faith and normal classes are also conducted. The girls take courses in Simmons College in sanitation, hygiene and the elements of cooking and nursing and watch the settlement workers in Peabody House. The first class of 12 or 13 students will be graduated at the end of this year. Mrs. Atherton urged the Woman's Alliance branches to visit the school and to assist worthy young women to enter it if they have not the means to do so unaided.

The next discussion was as to whether the Alliance should work along other than religious and denominational lines. Appeals for aid were considered, money-making devices were described and the opening of the churches on week days with distribution of tracts was advocated by Rev. William S. Jones.

The formation of the Liverpool League of Unitarian Women was spoken of, Mr. Jones speaking of the knowledge he gained of the movement when he was in Liverpool last spring.

The secretary next reported that there were 122 delegates representing 41 branches present. After votes of thanks to the Newport branch for their entertainment, and to the speaker of the day, the meeting was adjourned, most of the delegates leaving on the 5 o'clock train.

AT THE A & P STORE.

The Best as a Standard.

Special Cut Prices.

Iona Tomatoes	8c
Iona Corn	6c
French Oregon Prunes	8c
New Dates	2 pkgs for 7c
Tall Can Red Alaska Salmon	2 for 25c
A & P Milk Special 3 for	25c
Best Butter	25c
Guaranteed Eggs, doz.,	25c
$3.00 worth of Stamps with one pound of Best Coffee	35c

Special Canned Fruit Sale this week.

See our Window Display.

The Great Atlantic & Pacific Tea Co.,

131—133 THAMES STREET.

EVERY MINUTE FULL AND FREE.

Continued from First Page.

kio with its hundred square miles of actual city.

Wednesday Admiral Sperry and his officers will be received in audience by the Emperor and the admirals will be afterwards entertained by Their Majesties.

Friday has been left open until the arrival of Admiral Sperry, who may desire to make some return on that day for the hospitality of Japan.

Every man and every officer on the fleet will receive a medal of silver or gold.

A condensed view of the official program is as follows:

Saturday, October 17—Arrival of fleet at Yokohama; exchange of official visits; dinner in the evening by the Japanese commander-in-chief.

Sunday—The city of Yokohama gives a reception in the park to all the officers and 800 men; dinner in the evening by the mayor and representative citizens, followed by a reception by the governor of Kanagawa at his official residence.

Monday—Admiral Sperry, accompanied by his flag officers and captains, arrives at 9:40 in Tokio; official visits; dinner by Ambassador O'Brien at the Imperial Hotel.

Tuesday—His Majesty, the Emperor, gives audience and luncheon to Admiral Sperry and 30 of the higher officers; dinner in the evening by the minister of marine at the Navy Club.

Wednesday—Luncheon by the minister of war at the Arsenal Garden; garden party in the afternoon by Admiral Togo in the Imperial Gardens; dinner in the evening by the prime minister at his official residence.

Thursday—Luncheon by the mayor of Tokio; afternoon reception by the city of Tokio in Hibiya Park; dinner by the minister of foreign affairs at his official residence; performances later at the Kabuki Theatre by the Bankers' Club.

Friday—Forenoon and afternoon reserved for the American fleet; Japanese dinner at the Maple Club.

Saturday—Departure of the fleet.

A large number of entertainments for the warrant officers and men, extending throughout the week, have been arranged by the Japanese navy and the municipal authorities of Tokio and Yokohama.

CONSTERNATION IN JAPAN.

Delay in Fleet's Arrival Necessitates Departures from Program.

TOKIO, Oct. 16.—The announcement of a day's delay in the arrival of the American battleship fleet has caused something akin to consternation in Tokio and Yokohama, because of the necessity for wide departures from the program of entertainment which had been arranged up to the last minute's detail. Officers of the Japanese navy who have taken active part in the preparations have been in constant consultation with Commander John A. Dougherty, the naval attache at the American embassy. The dates of various social functions have been changed, and the fleet is expected to depart Sunday, October 25, instead of on the day preceding.

No word has been received here from Rear Admiral Sperry since early this morning. At 8:30 a. m. the 16 battleships were off Cape Shiomi, about 400 miles south of the entrance to the harbor. Tender Yankton, preceding the fleet, is slowly approaching Yokohama, and may possibly enter during the night. The weather is cold and cloudy, and the sea is still very rough.

TYPHOON DAMAGES AMOY.

Buildings for Reception of Men of American Fleet Demolished.

AMOY, China, Oct. 16.—A typhoon yesterday demolished all the buildings erected for the reception to the officers and men of the American battleship fleet with the exception of the main reception hall. Many stores in the town were badly damaged, and the electric lighting plant is under six feet of water.

RETURNING TO PACIFIC COAST.

Itinerary of Cruiser Fleet After Leaving Honolulu.

HONOLULU, Oct. 19.—The Pacific cruiser fleet on leaving Honolulu, returning to the Pacific coast, will sail directly to Magdalena Bay, cruising thence to Panama, Gallipolis Island, Callao, Coquimbo and Talcahuano, visiting these ports in the order named. The torpedo flotilla will make the entire trip in company with the cruisers.

If you want

HAZEL

Call on

GRATRIX,

96 Broadway,

And see

WHICH HAZEL

You want.

DON'T FORGET

That you have got to buy

GLASS

To close those open windows before frost comes.

GLASS IS LOW NOW

And ours is the kind that you can see through.

DRING & SMITH,

98 MILL STREET. TEL. 381.

The Newport Dry Goods Co.,

166-168 Thames Street.

We are now showing a complete NEW LINE OF FALL MERCHANDISE and although we do not quote sale prices you will find on examining our goods that we have marked them at prices that you will admit are rock bottom.

EVERYTHING HERE IS MARKED LOW TO INSURE A SPEEDY SALE.

The Newport Dry Goods Co. have a JUSTLY earned reputation for selling the best goods at the lowest prices—the result is—a quick turn over of our stock, making it possible for us to offer our customers a nice NEW selection of fall goods in all our departments.

AS AN EXTRA INDUCEMENT TO SATURDAY SHOPPERS

We select a number of items from each department on sale for Saturday only. Every Saturday special is a bargain. They are displayed at each department and marked with a red sign.

Some lots are limited quantities, and we advise those who wish to take advantage of this special Saturday sale to shop early.

LADIES' FLANNELETTE GOWNS.
Extra heavy, full width, double yoke, 98c

Ladies' Flannelette Gowns, good weight, fancy stripes, 75c

Ladies' Flannelette Gowns, blue and pink stripes, double yoke. An extra good value, 50c

Ladies' Extra-Size Gowns, made of heavy flannelette, in white and colors, 98c

Ladies' Flannelette Skirts, made with silk embroidered button hole edge, $1.49
Others at 75c and 98c

Ladies' Flannelette Skirts, with yoke, extra size, 75c

Ladies' Flannelette Skirts, plain colors and fancy stripes, 50c

Ladies' Eider Down Sacques, all colors, 98c

Ladies' Flannelette Pajamas, white and fancy stripes, $1.49

SATURDAY ONLY.
On Sale at 10 A. M.
One lot of Boys' Heavy-Weight Grey Sweaters, never sold at less than 75c. each. For Saturday only, 49c

TRUNKS AND DRESS SUIT SES.

26-inch Trunks,	$2.50
28-inch Trunks,	$3.00
30-inch Trunks,	$3.50
32-inch Trunks,	$4.00
34-inch Trunks,	$4.50
36-inch Trunks,	$5.00

DRESS SUIT CASES.
Our special Steel Frame Water-Proof Cases,
22-inch 98c; 24-inch $1.10; 26-inch $1.25.

PARLOR FURNITURE.
3-piece Parlor Set, spring edge, upholstered in silk verona, carved imitation mahogany frame, worth $40.00, $30.00

3-piece Parlor Set, heavy imitation mahogany frame, verona covering, worth $30.00. $22.50

5-piece set, massive imitation mahogany frame, upholstered with silk damask. Worth $45.00, $39

MEN'S UNDERWEAR.
Heavy, Natural Wool and Camel's Hair Shirts, double breasted, $1

BOYS' UNDERWEAR.
Heavy Fleece-lined Shirts and Drawers, sizes 24 to 34, 25c

LADIES' UNDERWEAR.
Jersey Ribbed Vests and Pants, extra heavy fleece, 25c

MISSES' UNDERWEAR.
Jersey Ribbed and Fleeced, sizes 2 to 9, 25c

INFANTS' HEAVY-WEIGHT WRAPPERS,
Fleece-lined, 15c and 25c

MEN'S HEAVY WOOL COAT SWEATERS,
grey only, $2.50

MEN'S HEAVY-WEIGHT COAT SWEATERS,
grey only, 75c

INFANTS' SWEATERS,
white, red and grey, 50c

MISSES' COAT SWEATERS,
grey and white $1

LADIES' SWEATERS,
white and grey, $2.98

CLEARANCE SALE OF COATS and SUITS.
Not this season's goods, but if you are interested in a good quality suit at little money it will pay you to call and examine these goods.
Lot 1—$7.50 and $10.00 suits for $4.98
Lot 2—$12.00 and $15.00 suits for $7.98

HUB RANGES AND HEATERS.
Hub Ranges $30, $32, $45

We also carry a less expensive range at $11, $15 and $19

Hub Heaters, $16

Another line of heaters, $4.50, $6, $7.50, $10

MEN'S UNDERWEAR.
Grey, Jersey Ribbed Fleece-lined Shirts and Drawers. 50c ea

COMFORTERS.
Silkoline covering, filled with good quality white cotton, 98c ea

COMFORTERS.
One lot extra heavy and large, made of fine white laminated cotton and covered with fine satteen, plain centers with figured borders, $2 ea

COMFORTERS.
Silkoline covering—both sides alike—well filled with pure white cotton, $1.87 ea

COMFORTERS.
Silkoline covering with plain satteen borders, colors pink, blue, nile and heliotrope, best quality white cotton filling. $2.25 ea

BLANKETS.
Cotton Blankets at 50c, 69c, $1, $1.25, $1.50 and $1.75

12-4 Blankets extra heavy, pink and blue borders, $2.25 pr

11-4 Wool Blankets, $2.98 pr

Others $4, $5, $7 and $8

11-4 Heavy All-wool Blankets, black and blue borders, $4.69

Wrapper Blankets, $2.19 and upwards

Teddy Bear Blankets, for baby's crib, 75c

SATURDAY ONLY.
On Sale at 10 A. M.
50 Couch Covers—Roman stripes—fringed all around. Can be used for portieres. Reg. price 75c, Saturday only, 50c

A LARGE LINE OF OIL HEATERS.
$3 to $5.
Oilcloth Patterns for stoves, Coal Hods, Shovels, etc.

LADIES' FOOTWEAR.
Ladies' Lace and Button Shoes, patent colt, vici, and gun metal, "Our Special," $3 a pr

Ladies' Lace and Button Shoes, gun metal and vici, $2.50 a pr

Ladies' Lace and Button Shoes, vici kid and box calf, $1.50 a pr

REAL ESTATE AND INSURANCE.

For Rent.

The EASTON FARM,

Middletown, R. I., is offered for rent from Dec. 1st, 1908.

This is one of the best, if not the best, milk farms on the island of Rhode Island and can be made a model.

It has a mile of seaweed privilege immediately adjoining.

Apply to J. Truman Burdick, Treasurer, P. O. Box 111, Newport, R. I.

FOR SALE.
One of the Finest Nurseries on the Island.

Comprising about 2½ acres of good land with many varieties of fine ornamental trees and shrubs. Apply

J. B. Parsonage & Son,
REAL ESTATE AND INSURANCE,
10 Franklin St., Opp. Postoffice, Newport, R. I.

Washington Houses.

Full details of desirable houses in Washington for rent furnished or unfurnished.

Newport Cottages.

Some good winter cottages now for rent at very moderate rates for the long winter season, in the Kay and Catherine streets districts.

Frederick H. Paine,
10 Catherine St.

COTTAGES FOR SALE.

$1,800 to $4,300.

EDWARD L. SPENCER,
REALTY BUILDING.

FOR SALE.
A cottage of six (6) rooms, with modern improvements, hot water heat, for $2,200.00. Good location.
A nearly new cottage in Fifth Ward, 2½-story building, with improvements, 8 rooms, to be sold at a bargain.

BARGAINS in REAL ESTATE
Fine property on Howard street, to settle estate.
Invest in all kinds.

WM. LOFTUS,
231 SPRING STREET.

To Rent, Furnished,

Until next June, on Mann avenue, an apartment containing five rooms.

Furnace heat and modern improvements. Very suitable for a naval officer.

—APPLY TO—

W. S. COOPER,
62 Mill Street.

PERHAPS YOU NEED MORE ROOM.

Several cottages, tenements and flats for rent by

E. S. MARSH,
Real Estate and Insurance,
6 Colonial St.
Off Washington Square.

FOR RENT,
STORES FOR SEASON OF 1909

—APPLY TO—

DEBLOIS & ELDRIDGE,
152 Bellevue Ave, Newport, R. I. 5 East 33d. St. New York, N. Y.

For Sale.

The beautiful Cliffe Hotel Site with all improvements. This property affords unequaled opportunities to be converted into a summer residence. Over 100,000 sq. ft. of land and cottages in good condition. Interested parties will kindly communicate with our office and full details will be given.

Also a modern 7-room cottage in northern section of city and near Broadway; elegant location. Price to quick purchaser $3,500.

CLARENCE A. HAMMETT CO.,
323 THAMES STREET.

BEAUTIFUL COUNTRY HOME.

IN MIDDLETOWN, a few miles from Newport. House of 10 large rooms; Grounds covered with shade trees. Asking Price only $4,000

J. F. J. O'Connor,
32 FRANKLIN STREET.

C. E. WEEDEN,
Real Estate and Insurance Agent,
JAMESTOWN, R. I.

FURNISHED COTTAGES FOR RENT
For the season of 1908.
Boarding House fully furnished for rent or for sale.

BOOKER WASHINGTON.

Visits His Old Home in Hale's Ford, Va., Which is Now a Deserted and "Run Down" Region.

[Roanoke letter to Boston Transcript.]

Booker T. Washington spoke here a few days ago to the white people and the colored people at the Roanoke Fair. The next day he paid a visit to his old home, at Hale's Ford, in the adjoining county of Franklin.

Several of the descendants of the Burroughs family, who formerly owned Mr. Washington, are living in this city, and met him during his visit here. There are also a number of colored people, who were formerly slaves in the country around Hale's Ford, and knew Mr. Washington as a boy there. The result of this visit has been to revive a great many stories and reminiscences of Mr. Washington's boyhood.

Hale's Ford is about 25 miles from this city, in a wild and mountainous part of the country. About 40 years ago there was a church and a tobacco factory there. The church still remains, but the tobacco factory is gone. So have most of the people who used to live there. The Negroes began moving out directly after the war, most of them going to the West Virginia mines. A little later the white people began moving out, too. The poor white people moved down into cotton mill centres, and the sons of the large planters went to the cities to engage in business. A good many of them are living here in Roanoke. There are miles of territory growing up in timber and underbrush, in Franklin County, that were formerly planted in tobacco. At the present time the whole region seems to be inhabited mostly by old people, and others who were not able to get away. Like most other places, where the young people have come out and left the old people behind, Hale's Ford and the country round it is sad, solitary and neglected.

Among the first colored people to leave this part of the country after the war was Jane Burroughs, or perhaps Burroughs' Jane; "Aunt Jane" they called her. "Aunt Jane" was Booker T. Washington's mother. Her husband, who lived on a neighboring plantation, had been carried off by a party of "Yankee" raiders a short time before and after the surrender, she followed him, taking with her, two sons, Booker and John, and a daughter, Amanda. At that time Booker Washington, who was then just plain "Booker," was about eight years old.

The old Burroughs homestead contains about two hundred and six acres. No member of the family lives on the old homestead at present though several of the descendants are living in other parts of Franklin County. Two of them came over to meet Mr. Washington on the day he visited the place.

Little of the old home now remains. The old dining-room, built of squared logs, where young Washington began his first work as a slave, still stands. This work consisted in moving back and forth a large fan which hung on hinges over the dining table. This fan, swung back and forth, served to keep the flies off the table while the family were eating. Mr. Washington, in company of a number of the old settlers, were able to locate the kitchen where Washington was born; the old weave, near where "Aunt" Sophie, who was an older sister of Jane Burroughs lived. The old spring is still there and a willow tree from which Mr. Washington recalled he cut the switch with which he received his first thrashing.

One of the old settlers, who is something of a wag, remarked that he had read in the newspaper that Mr. Washington was born in a house with a dirt floor. He said he didn't know as they could show him the house, but the door was still there.

In his autobiography Mr. Washington says he never knew who his father was. Perhaps no one knows, but a Roanoke paper published the statement a few days ago, that Booker T. Washington's father was a man named Ferguson, one of the Fergusons who lived just across the way from the Burroughs home.

After looking around the Burroughs place, Mr. Washington went back to the front of the house and stood upon the porch, from which he made a little speech to his old friends and others who had gathered there to meet him. In the meantime an old bell which hangs on a pole at the back of the house, just such a one as was formerly used to summon the slaves from their quarters, was rung to announce the arrival of Mr. Washington. This brought a considerable number of people, white and colored, from the surrounding plantations.

As Mr. Washington stood up to speak, an interesting scene presented itself. The representatives of the old aristocracy of the region were gathered directly in front of him. They were mostly gray haired men and women, a little pinched with poverty, but proud and reserved, and they were seated, some of them in chairs, but the most of them upon the lawn. Directly behind him were the remnants and the descendants of their former slaves. Three or four of them were grim fellows, showing in every line and lineament of face and figure the effects of continuous and severe labor. They came just as they were directly from the fields. Then there were others, younger people, who came to attend this informal little celebration, as if it were a Sunday school picnic. Finally, to complete the picture, one could not help noticing, now and then, the restless, sullen, and irreconcilable figures of some of the younger generation of poor whites, who had come out of a sort of envious curiosity, as it seemed, to see what was going to happen. Several carried conspicuously with them their rifles in expectation, or perhaps in hope, something would be said or done that would make these weapons useful.

A YEAR AFTER THE PANIC.

[Charles P. Sparks, in American Review of Reviews.]

Nearly a year has passed since the destructive panic of 1907. The second half of this year, or the period beginning in March, has witnessed a constructive process in motion in nearly every branch of trade. In this respect the East has not been so fortunate as the West and the proportion of improvement in New England, in New York, and in Pennsylvania has been considerably smaller than in the Northwest, the Middle West, and on the Pacific coast. The East has been in larger parts of depression than the West, and the people are not of that sanguine temperament which characterizes the Western states, in which the Granger of Minnesota, or Kansas and Nebraska, predominates. The panic began in the East. The effects of it were felt there first. It was perhaps relatively more than the brief duration of extreme tightness in money, owing to the peculiar financial methods of the country, and the large effect on values, as soon as this year's bountiful crops passed from the hands of the farmers into the channels of trade, that the period of business stagnation, which dates from the end of October last, continued February or March of this year. Indeed, good corn is selling at the close of the current month for more than it could sell for at any time during the last year, and the price of cotton is about double what it was last November. As late as May there were instances of great embarrassment in the three leading freight railroads, which were placed at the end of April, three receivers, respectively, a train load of index bars, were out of commission. It is perhaps most apt to date the universal recovery in confidence and the beginning of business expansion with the actual inauguration of harvesting operations in the winter-wheat states and the evidence then produced that the yield would be much above the average and that there would be very little falling off in the purchasing power of the great consuming sections of the trans-Mississippi region. Certain it is that since June there has been a progressive improvement in trade.

A year after the panic business in the East is about 60 per cent of the volume of the first part of last autumn. It has risen between 15 and 20 per cent from the lowest point of depression. It is approximately 80 per cent of the volume of October, 1906, full as large as that of the same month in 1905, and greater than in 1904.

If it had been possible for a merchant of New York, Boston, or Philadelphia to have played a Rip Van Winkle sort from 1905 up to the present time he would waken now in astonishment over the industrial activity in many of the leading manufacturing sections. The slump in business is mostly relative to 1907 conditions. Remember that year of tremendous boom, of profits of greatest output, and of smallest profits American producers have ever known, and the situation as it stands today is not at all unsatisfactory.

AN ANTIQUE NOTE.

Controller Metz of New York has asked the corporation counsel to tell him whether he is compelled to pay indebtedness incurred by the city before the Declaration of Independence was signed. The note was presented to him for collection a few days ago by a commercial agency.

"By the law of the Colony of New York this bill shall be received in all payments in the Treasury for 10 pounds.

"Feb. 16, 1771.

"WALTER FRANKLIN,
"SAMUEL VERPLANCK."

The bill has the number 15,feb. It also carries this warning:

"'Tis death to counterfeit."

The controller's experts figured out that the value of the note at this time, counting the compound interest from 1771, is about $30,000. The note is in a good state of preservation and bears the arms of the colony, which resemble the present arms of the city.

BRYAN A GREAT DANGER.

"Bryan is the greatest danger America has ever faced," declares Secretary Garfield. "He is the most dangerous citizen in this country today; he is fomenting strife and trouble; he is aligning class against class and men against men. Mr. Bryan says that the Democratic party will care for the laborers, that the Republicans are caring for the corporations—that is an example of his class appeal."

TO RACE IN ENGLAND.

James R. Keene Tells Example of Belmont and Sells Colin, Ballot and Other Horses

James R. Keene has announced that he has decided to race part of his stable in England next year, following the example of August Belmont, Herman B. Duryea, Harry Payne Whitney and two or three others. He said further that Colin, the unbeaten son of Commando, winner of betting races and $171,792, and Ballot, unbeaten this year and the winner of the Suburban Handicap and four other races, would be shipped, but he had not decided definitely on how many others he would send and the time for shipment. Colin, the winner of the Brooklyn Handicap, will be kept in this country to lead his stable here.

It is also announced that August Belmont has decided to send his brilliant three-year-old Fair Play, winner of $70,000 this year, together with Priscillian and several other horses, to England. Priscillian will be shipped Saturday, with the horses of Harry Payne Whitney, H. B. Duryea and Thomas Hitchcock, Jr., but Fair Play will go later, after taking his engagement in the Belmont Park Autumn Weight for Age race Saturday.

THE KNIFE USED TO CURE CRIME.

Surgeons at St. John's Hospital, New York have operated on the brain of a boy 11 years old, who shot himself and hope to correct evil tendencies believed to have been caused seven years ago when the boy was seriously hurt in the head. The lad has a record in the juvenile court. He spent nine months at the Hudson Farm, and while there was charged with stealing and strangling a pig from a neighboring farm.

His parents think the injury to the boy's head made him wayward. Doctors have accepted the theory, and have attempted to alleviate undue pressure of the skull on the brain by cutting away the fragment of bone that is thought to have been forced into the gray matter when the head was hurt.

Deaths from heart disease increased in New York last week, due, the health department physicians say, to the senile baseball situation.

MILLINERY.

Autumn and Winter Showing

Imported Models and those from our own workrooms.

M. E. TOBIN,

46 and 48 WASHINGTON SQUARE.

Phone 1131

Pattern Hats.

We shall continue to show new pattern hats every day.

—THE—

Bon-Ton Millinery,

233 Thames St.

'Phone 527.

Store closes Tuesday and Thursday evenings at 6 o'clock.

Schreier's,

143 Thames Street.

Leaders in Millinery.

Most Complete and Artistic Selection. Everything in the line found here.

We Sell

Vinol

on the positive guarantee that if it does not give satisfaction we will return the entire amount of money paid us for it.

We ask all those who are run-down, nervous, debilitated, aged or weak, and every person suffering from stubborn colds, hanging-on coughs, bronchitis or incipient consumption to try Vinol with this understanding.

WRIGHT & HAY, Druggists, Newport.

Ten Years at the Same Place.

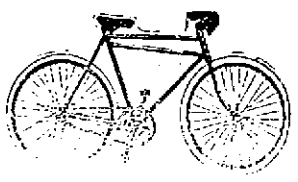

Everything for the Bicycle.

Renting and Repairing.
Bicycles stored and cared for over Winter.
Will crate and ship to any place.

AGENT.
VACUUM CLEANER CO.
Will clean your house and remove moth and germs and dust. Only sanitary housecleaning process.

SWENSON'S BICYCLE SHOP,

Phone 821. 14 Bellevue Ave

If you carry your lunch, you need a bottle for hot or cold drink. When driving, traveling, picnicing, automobiling you need one. You can have hot or cold drinks any time of night or day if you carry one with them they can be put to

WALL PAPER.

We have many artistic inexpensive kinds. If you are thinking of papering one or more rooms let us show you our samples.

PAINTING.

If you are going to paint your house get our prices.

69 Mill Street.

I will give you

BARGAINS

—IN—

WATCHES, JEWELRY and Silverware.

GLAZIER. 96 Spring Street

Crawford Cooking-Ranges

Our New Type of Range!

We have omitted the old, useless End Hearth. We have given more room on top. The ashes fall into a Hod far below the fire; making their removal easier and the grates to last longer. The Coal and Ash Hods being same size, the Ash Hod when emptied can be returned full of coal. Three sizes, 'Palace,' 'Castle,' 'Fortress.'

All the famous Crawford features are present: Single Damper, Patented Grate, Cup-Joint Oven Flues, Asbestos Backed Oven, Improved Oven Indicator. Booklet free.

Made by Walker & Pratt Mfg. Co., 31-35 Union St., Boston

A. C. TITUS CO., NEWPORT AGENTS.

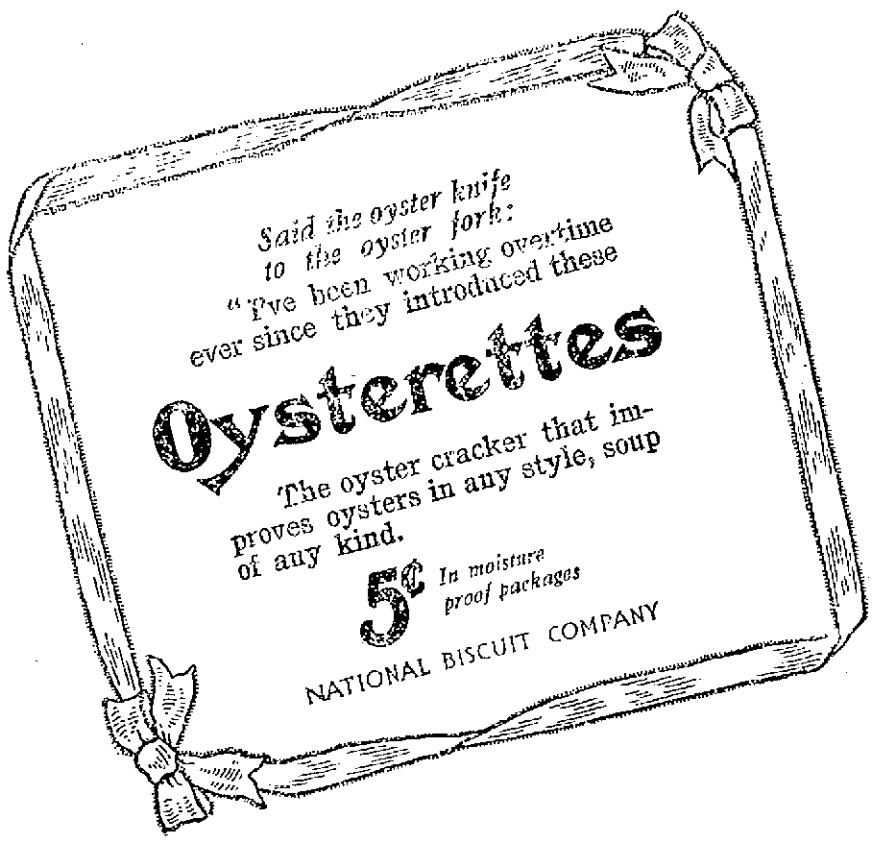

HOUSEFURNISHING GOODS.

Packers and Shippers

—OF—

Furniture, Crockery, etc.

Furniture Stored at Reasonable Rates.

BARGAINS IN WINDOW CURTAINS.

J. W. Horton & Co.

42 CHURCH STREET.

W. F. SPINGLER,

Bellevue Avenue.

I have a handsome assortment of

LAMP SHADES, FURNITURE COVERINGS,

Lace and Muslin for Curtains, Beautiful Colorings of Cretonnes.

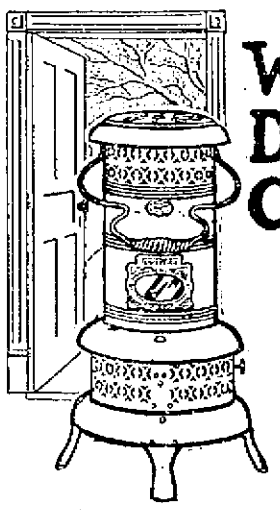

Where the Door Opens Constantly

You can quickly heat and keep cozy the draughty hall or cold room—no matter what the weather conditions are—and if you only knew how much real comfort you can have from a

PERFECTION Oil Heater

(Equipped with Smokeless Device)

you wouldn't be without one another hour. Turn the wick as high or as low as you please—there's no danger—no smoke—no smell—just direct intense heat—that's because of the smokeless device.

Beautifully finished in nickel and japan—ornamental anywhere. The brass font holds 4 quarts, giving heat for 9 hours. It is light in weight—easily carried from room to room. Every heater warranted.

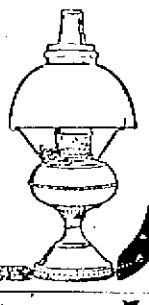

The Rayo Lamp meets the need of the student—a bright, steady light—ideal to read or study by. Made of brass—nickel plated, latest improved central draft burner. Every lamp warranted.

If your dealer does not carry Perfection Oil Heater and Rayo Lamp write our nearest agency.

STANDARD OIL COMPANY (Incorporated)

'12 to '15 SAVED ON YOUR RANGE

Buy from the Foundry

ONLY $24.50 FOR THIS '40 RANGE DELIVERED FREE

This range guaranteed to be the same grade, style, weight, material and workmanship as ranges which sell for $40 and over.

DIRECT FROM FOUNDRY

Come to the Foundry

In Your Office

You probably have a telephone. What about the family at home?

Residence Rates Are Reasonable.

PROVIDENCE TELEPHONE CO.,

CONTRACT DEPT. - - 142 SPRING STREET.

Tulips, Hyacinths, Crocus, Narcissus, Oxalis, Snowdrops.

Be sure and plant some fall bulbs when your flower beds are cleared for the winter. The expense is small for the amount of flowers you will enjoy early in the spring.

F. L. ZIEGLER, 18 Broadway.

BOOTS AND SHOES.

Educator Shoes.

Let the child's feet grow as they should.

Could parents be brought to realize the importance of starting the child's foot right, there would be little or no suffering in later life from foot blemishes

SOLD AT THE

BIJOU, - 39 Thames St.

J. M. Swan, Manager.

Men's Shoes.

There are numberless features about our line of shoes that will win the admiration of the wearers willing to look.

Our $3, $3.50 special, $4 and $5 Are unexcelled.

—AT—

RAMLOSE'S,

43 THAMES STREET.

"The Love Waltz"

As played at Freebody Park.

All songs, piano selections and score.

Rogers Music Store.

If you want a quick lighting, quick burning fuel you should use

OTTO COKE

It lasts as long as coal and gives more heat.

Leave your orders at the office

THE BIJOU, - - 39 Thames St.

'Phone 1103.

At all grocers 10c. bag.

FEARFUL ITCHING AFFLICTS FAMILY

For Six Months They Suffered Tortures—Patches of Humor Became Raw—Could Hardly Sleep—Medical Treatment Did No Good but

TWO SETS OF CUTICURA CURED THEM IN TEN DAYS

"Last February my sister broke out with a humor which gradually spread to the rest of the family, I being the last to take it. It manifested itself in patches varying from the size of a pea to that of a silver dollar. The joints of our limbs were most affected. The parts where the skin was tender soon became raw and irritated and we were able to sleep but little because the itching got so bad at night. My sister consulted a physician but he was unable to name the disease and the treatment he prescribed did no good at all. As the warm weather came on we were tortured worse than ever, the irritated parts causing us to scratch until they would bleed. In August, when it was at its worst, my sister was given a cake of Cuticura Soap. This she tried and it afforded so much relief that I bought the complete treatment, consisting of Cuticura Soap, Cuticura Ointment, and Cuticura Pills. This we used according to directions and immediately the humor began to disappear. I then bought another set and the whole family were cured by these two, the blotches disappearing in ten days. After this we used the Cuticura Pills for ten days more to be sure that the humor had gone to stay. We have not been troubled since and we all think that if it had not been for the Cuticura Remedies we would have been suffering yet. George W. Brown, 18 Linden St., Rockland, Mass., Jan. 28, 1907."

DISFIGURING

Humors, Eczemas, and Itchings Cured by Cuticura.

The agonizing itching and burning of the skin, as in eczema; the frightful scaling, as in psoriasis; the loss of hair and crusting of scalp, as in scalled head, all demand a remedy of extraordinary virtues to successfully cope with them. That Cuticura Soap, Cuticura Ointment, and Cuticura Pills are such stands proven by testimonials of remarkable cures when all else has failed.

A Single Set often Cures. Sold throughout the world. Potter Drug & Chem. Corp., Sole Props., Boston.

Mailed free, Cuticura Book on Skin Diseases.

H. J. HASS, FLORIST In All Its Branches.

Give me your orders and I will guarantee satisfaction.

Flower Store

196 Thames Street.

NEWPORT JOURNAL AND WEEKLY NEWS.

SITUATIONS WANTED.

COOK—Lady going to Europe wishes good situation for first-class cooking; perfected. Apply Villa Rosa, corner Catherine street and Bellevue Avenue.

HELP WANTED

WANTED—A bookkeeper, in a family of two. Address Box 8, Daily News Office.

WANTED—A competent woman to do housework on first floor; no washing or ironing; small work. Address Box 14, Daily News Office.

WANTED—A girl for general housework; must be family; call in the evening or by mail; 20 Sherman street, Portsmouth.

WANTED—Girl to sew with a dressmaker; an apprentice. Apply 38 Washington Square.

WANTED—Girl for light housework; family of three. Apply 1 Morton Ave.

WANTED—A girl for general housework; no washing. Apply between 1 and 2 o'clock. 22 Clarendon Place.

WANTED—Successful boarding-house keeper to hire or manage summer boarding hotel. W. G. Peckham, Portsmouth, R. I.

WANTED—Middle-aged woman for light housework; in family of two. Apply to John T. Carr, Sunnyfields, Middletown.

WANTED—A competent girl for general housework; no washing. Address Daily News Office.

GENERAL WANTS.

WANTED—All wool; cash paid for old postal. I will call. Taylor's Shop, 172 Thames street.

WANTED—Household furniture, carpets, books, old feather beds, sewing machines, or contents of entire houses bought for cash. Write, call, or M. Stoneman, 362 Thames street.

LOST AND FOUND

LOST—On Believue avenue and Kay street, a black Feather Boa. Kindly return to Mrs. Morgan, Tudor Lodge.

LOST—Last Thursday night, between Old Colony House and Gibbs avenue, a gold chain of fan, with horseshoe with pearls in centre. Please return 22 Washington avenue, and receive reward.

LOST—On Van Zandt avenue, between 4 and 5, Wednesday afternoon, a black satin jacket, lined with black. Reward if returned promptly to Howard avenue.

FOR RENT, ROOMS AND BOARD.

TO LET—Two or three pleasant furnished rooms, fitted for housekeeping; use of kitchen, gas, steam heat, use of bath; electric heater. Box 33, Daily News Office.

UPPER FLOOR, 246 Spring, corner Touro Hill; six large rooms and bath; hall divides well into two. Apply on premises.

ROOM with board, wanted by gentleman and wife; not too far from cars or Training Station. Private family preferred. Terms to be reasonable. Address Room 25, Perry House, City.

FURNISHED ROOM, with heat, electric light, telephone. Rent reasonable. 14 Young, 72 Spring street.

TO LET—Connecting furnished rooms and use of kitchen for light housekeeping, with modern improvements. Apply 28 Broadway.

TO RENT—On Powel avenue, in quiet family, large furnished parlor and sitting room, separate entrance, large piazza; also bedroom and bath, second floor, near bath; large lot, third floor. Telephone 1332.

WANTED—Five or six unfurnished rooms for housekeeping, with modern conveniences, also moderate rent. Central location, less than a mile from Government landing. Small family. Address Daily News Office.

TO RENT—Three or four furnished rooms for complete housekeeping. Inquire Newport, 4 Elm street.

TO LET—A tenement of five rooms. Apply at 16 Howard street.

TO LET—Furnished, four rooms; toilet and hot water heater. Central location. Address Box 40, Daily News Office.

TO LET—Small tenement on Narragansett avenue. Rent $12.00. Call at 57, Spring Street, 7 P. M.

TO LET—At 67 Rosecrafts avenue, tenement of six rooms; modern improvements. Apply 8 Dillies court.

Any one wishing a quiet homelike place would do well to apply at the MUMFORD COTTAGE. All home cooking. 41 School street. Tel. 1702.

TO LET.

The Store No. 132 Broadway.

THE BARKER BUILDING AND REALTY CO., 165 Broadway.

Langley Apartments.

COOL AND COMFORTABLE
No Fires in the House.
Shower Baths, Tub Baths.
Reading and Smoking Rooms.
W. S. LANGLEY,
Cor. Thames and Mary Streets.

EMPLOYMENT OFFICES.

Employment Office,
MRS. M. A. ROSS,
Successor to the late Mrs. Knutson.
541 Spring street, cor. Narragansett Avenue.
This business will be continued in the future on the same approved system and extensive scale as in the past.
First-class help can be found at this office.
Telephone 108.

EMPLOYMENT BUREAU.
Mrs. N. McMahon.
10 John Street, near Spring.
First class Cooks, Butlers, Ladies' Maids, Parlor and Housemaids, Kitchenmaids, etc. Orders promptly carried out. Telephone 945.

MRS. HODGSON,
INTELLIGENCE OFFICE.
Telephone 758.
50 Broadway. Opposite City Hall.
ENGAGEMENTS WANTED.

FOR SALE.

FOR SALE—Pianos, Weber Piano in first-class condition. 267 Spring street.

FOR SALE—A two tenement house on Spring street. Good chance for investment. Inquire of J. G. Parmenter, Washington street.

FOR SALE—Lot of young pigs. Apply H. Barker, Paradise avenue.

FOR SALE—A few large Salanis at Senator Wetmore's farm.

75 BICYCLES.
New and Second Hand. ....
Agent for Hartford Tires.
Renting. Repairing. Tel. 87.
Vining Bicycle Store,
Broadway, Opposite Oak Street.

MASSAGE AND CHIROPODISTS.

DR. E. C. HOLLOWAY,
Chiropodist and ELECTROLYSIAN. Removes Nails, Hair, Moles, Warts (painless). Massage. Open evenings. Tel. 842. Office 79 Spring St.

FOREIGN CARS DECREASE HALF.

New Haven's Smaller Debt to Other Roads Brings 75 Per Cent Gain.

NEW HAVEN, Conn., Oct. 16.—On the first of last March, the New York, New Haven & Hartford Railroad Company re-entered the American Railway Association, after the association, in view of the great financial depression, had reduced the car detention charge from 50 cents to 25 cents per diem. The New Haven company had always been in the matter a heavy debtor road to the outside companies.

The returns for the first six months following the change in the per diem rate show most remarkable results. In the case of the New Haven company, due partly to the change of the per diem rate and partly to the largely increased use of its new equipment, both of its own territory and on outside lines. Omitting several minor items, the debt to other roads during the six months of 1907 was approximately $950,000. Since March 1, 1908, and the five months following, inclusive of August, 1908, the net debt to other roads has been about $220,000, showing a gain for the six months for the New Haven road of about 75 per cent, or about $730,000—about $1,500,000 a year. The average number of foreign cars a day on the New Haven lines has fallen from about 20,000 during the six months period of 1907 to between 9,000 and 10,000 during the same period of 1908.

The New Haven road withdrew from the American Railway Association in the autumn of 1907, and refused to settle upon the 50 cents per diem basis. The matter caused considerable dispute between the New Haven and creditor lines, and at one time the matter seemed likely to go to the Interstate Commerce Commission or to the courts. The sum withheld and involved amounted to several hundred thousand dollars. Since then, and during the last few months, it is stated semi-officially that a large majority of the big Western systems have accepted the New Haven's proposition to settle on a 25 per cent per diem basis, instead of the old 50 cents. The smaller creditor lines have almost invariably accepted. One or two of the large lines have declined, and the trunk line systems in the East have neither accepted nor declined, but it is understood they have the matter still under consideration.

TO VISIT SOUTH AMERICA.

Pacific Fleet Will Go to Western Coast About December 1.

WASHINGTON, Oct. 16.—Rear Admiral Swinburne of the Pacific fleet, now cruising in the South Pacific ocean, will visit the western coast of South America after completing target practice at Magdalena Bay, about December 1. The fleet is made up of eight armored cruisers—West Virginia, Maryland, Pennsylvania, Colorado, Tennessee, Washington, California and South Dakota. They will touch at Panama, Callao and Coquimbo, Peru and Talcahuano, Chili, and will return to Magdalena Bay in time for the spring record target practice.

A LITTLE MORE ACTIVITY.

Important Undertakings Generally Deferred Until After Election.

NEW YORK, Oct. 16.—Despatches to R. G. Dun & Co. indicate a little more activity, insofar as any change is noted, but the general disposition is to defer important undertakings until after the election. A fair degree of activity is noticed in seasonable merchandise in Boston, and jobbing dry goods houses report a good volume of orders. Wool sales are large, and there is a better feeling in the primary markets for cotton goods.

Total bank exchanges this week at all leading cities in the United States were $32,360,498,523—13.7 per cent under a year ago.

STALLED OVER TWO HOURS.

Passengers Between Stamford and New York Draw Up Grievances.

NEW YORK, Oct. 16.—Many thousand business men and women of this city commuters on the New York, New Haven & Hartford railroad at all points between here and Stamford, Conn., to which place the new electric service extends, were delayed more than two hours in reaching their offices this morning, through a failure of the road's electric power. Not a wheel turned on the road in this section between 7:30 and nearly 10 o'clock. Some of those who waited in the stalled trains occupied the tedious time in drawing up a bill of grievances to be sent to the public service commission.

WELL KNOWN MAINE MASON.

Alden M. Weatherbee Had Attended Fifty Sessions of Grand Lodge.

ROCKLAND, Me., Oct. 16.—Alden M. Weatherbee of Warren, one of the best known members of the Masonic fraternity in Maine, died today in Union, aged 75. He had attended 50 sessions of the Grand Lodge of Masons, in which he served as junior grand warden in 1872, and was treasurer of St. George's Lodge at Warren 18 years. He attended 29 Republican state conventions. A collection of curios numbering more than 10,000 specimens, collected by him and kept in a building erected for the purpose, has been viewed by hundreds of people. Mr. Weatherbee leaves two sons.

NOT BOUND TO RETURN STAMP.

Board of Arbitration Decides in Favor of Douglas Shoe Company.

BOSTON, Oct. 16.—The state board of arbitration and conciliation today decided that in the controversy between the William L. Douglas Shoe Company of Brockton and the officers of the Boot and Shoe Workers' Union the Douglas company was not bound to return the stamp of the union in compliance with the demands of its officials.

FUND RAISED IN WALL STREET.

Many Republican Contributions of $500 Each, Says Nathan Straus.

NEW YORK, Oct. 16.—Nathan Straus, chairman of the Democratic Business Men's League of New York, said today at the Democratic headquarters that he had been reliably informed that within the last few days many Republicans in Wall Street had contributed $500 each to the Republican campaign fund. He said that this had been done under direct orders of some of the most prominent Republicans connected with the campaign.

John W. Kern was a visitor at Democratic headquarters today, on the eve of his going to Brooklyn.

MR. WARD SURPRISED.

National Committeeman Says First He Heard of Wall Street Fund.

NEW YORK, Oct. 16.—William L. Ward, national committeeman from New York, and members of the executive committee of the national committee, when told today of the statement by Nathan Straus that a campaign fund has been raised in Wall Street, said it was the first time he had heard of it. Mr. Ward also expressed surprise when told of a report, sent out today by a financial news agency, to the effect that a fund of $350,000 had been raised in Wall Street for this campaign.

DENVER RECEPTION TO BRYAN.

City Making Elaborate Preparations to Greet Democratic Leader.

DENVER, Col., Oct. 16.—Elaborate preparations have been made for a reception to W. J. Bryan, Democratic candidate for President, who will arrive here tonight to address a monster mass meeting at the Auditorium, and also overflow meetings. A reception committee, headed by John E. Osborne of Wyoming, chairman of the Western Democratic national headquarters committee, will meet the candidate at Harr, 20 miles from the city, and accompany him to Denver. A parade will move through the principal streets, stopping at selected points, where Mr. Bryan will speak briefly. Marching clubs from all sections of the state will escort Mr. Bryan to the Auditorium, and will occupy reserved seats within during his address.

BRYAN ON TAFT'S TRAIL.

To Speak in Ohio Towns Recently Visited by Republican Nominee.

CHICAGO, Oct. 16.—National Chairman Mack announced today that W. J. Bryan will closely follow the trail of Mr. Taft in Ohio, where he will speak October 21 in most of the cities and towns which were visited recently by the Republican candidate. Mr. Mack said he had heard reports that the Republicans are preparing to place large sums of money in New York, Indiana and other doubtful states. The chairman leaves for New York tonight, to remain in the East a week.

The Congressional committee will announce its campaign fund tonight.

ON STAND IN OWN BEHALF.

John A. Chanler Trying to Establish Sanity and Recover Fortune.

CHARLOTTESVILLE, Va., Oct. 16.—Sensational testimony was promised when John Armstrong Chanler, former husband of Amelie Rives, the authoress, and brother of Lewis Stuyvesant Chanler, Democratic candidate for governor of New York, took his place on the witness stand today, in his own behalf, in the sanity proceedings before Commissioner Booth. The object of the suit is to legally establish Chanler's sanity and recover his fortune, which he alleges has been confiscated by New York courts. Chanler was expected to occupy the stand all day.

Mr. Chanler said he was a citizen of Roanoke Rapids, N. C., is a lawyer, and has written several books. He testified that one of the causes of ill feeling which exists between him and his brothers is that at the time of his engagement to Amelie Rives one of his brothers, Winthrop Astor Chanler, sent him a copy of her book, "The Quick or the Dead," with hostile criticism marked on the margin in blue pencil. He showed this to his fiancee, the result being that she did not invite his brothers and sisters to the wedding, the single exception being Margaret Livingston Chanler, now Mrs. Richard Aldrich.

BISHOP POTTER'S FUNERAL.

Public Services to Be Held on Anniversary of His Consecration.

NEW YORK, Oct. 16.—A public funeral service for Bishop Henry C. Potter will be held in Grace Church, this city, Tuesday morning, October 20, that date being the twenty-fifth anniversary of Bishop Potter's consecration as bishop. Following the service the body will be placed in the crypt in front of the Tiffany Chapel in the Cathedral of St. John the Divine, on Morningside Heights. Many prominent Protestant Episcopal churchmen are expected to be present.

INQUIRY COMPLETED?

Hains Jury to Lay Its Findings Before Supreme Court Judge.

NEW YORK, Oct. 16.—What is believed to be the ante-mortem statement of William E. Annis, for whose murder at Bay Side, Long Island, last August, Captain Peter C. Hains and his brother, T. Jenkins Hains, are held by the Queen's county authorities, was presented today to the grand jury which is engaged in Long Island City in investigating the affair. Coroner Ambler entered the room with a document in his hand which recalled the one to which Annis in his dying moments scrawlingly attached his signature in the Flushing hospital. After a short session the grand jury adjourned until tomorrow. It is understood the inquiry has been completed, and the grand jury will go to Flushing tomorrow to lay before Supreme Court Garrison the result of its findings.

STEAMERS ARRIVED.

New York, Oct. 16, Oceania, from Trieste, etc.

New York, Oct. 16, Mauretania, from Liverpool and Queenstown.

New York, Oct. 16, Pennsylvania, from Hamburg, etc.

Boston, Oct. 16, Saxonia, from Liverpool.

Nature Tells You.

As Many a Newport Reader Knows Too Well.

When the kidneys are sick,
Nature tells you all about it.
The urine is nature's calendar.
Infrequent or too frequent action;
Any urinary trouble tells of kidney ills.
Doan's Kidney Pills cure all kidney ills.
Newport people testify to this.

Peleg S. Bosworth, Retired, 55 Spring Streets, Newport, R. I., says: "My experience with Doan's Kidney Pills dates back some two or three years ago. At that time my kidneys were very weak and resulting from this condition, was an almost constant pain in my back. The kidney secretions were also irregular in action and added greatly to my annoyance. Hearing Doan's Kidney Pills highly recommended, I was led to procure them at Wright & Hay's drug store and the results of their use were highly satisfactory. Should I ever have need to appeal to a kidney remedy again, I would at once get Doan's Kidney Pills, knowing that good results would follow their use. Several weeks ago I gave a box of this remedy to a friend who was suffering from kidney complaint and its use proved exceedingly beneficial."

For sale by all dealers. Price 50 cents. Foster-Milburn Co., Buffalo, New York, sole agents for the United States.

Remember the name—Doan's—and take no other.

A FEELING OF SECURITY.

Whether at home or abroad, there's a feeling of security when you have your valuables stored in our vaults.

Safety Deposit Boxes for rent at $5 per year

NATIONAL EXCHANGE BANK,

38 Washington Square.

The Savings Bank of Newport, R. I.

INCORPORATED 1819.

OCTOBER 17, 1908.

Deposits made on or before above date draw a dividend in January, 1909.

THREATENING IN EXTREME.

Forest Fire Flames Reach Limits of Sault Ste. Marie, Mich.

SAULT STE. MARIE, Mich., Oct. 16.—Forest fires have again broken out in Chippewa county and are threatening in the extreme. The flames reached the city limits here last night and threatened a dynamite storehouse.

FOREST FIRES AGAIN.

Smouldering Ruins in Upper Michigan Fanned into Flames by Wind.

CALUMET, Mich., Oct. 16—Fanned into flames by the high winds, the smouldering ruins of the forest fires which a few weeks ago did enormous damage in upper Michigan are again threatening destruction of valuable property. Northwest of Calumet forest fires are burning much timber.

TO BE HEARD BY FULL COURT.

Haverhill Cases on Constitutionality of Government by Commission.

BOSTON, Oct. 16.—The constitutionality of a city government by commission, according to the change recently adopted at Haverhill, will be adjudicated by the full bench of the supreme judicial court, by order of Judge Sheldon in the equity session of that court today.

The voters of the city adopted the new charter October 6, but since then ten citizens have brought a writ of certiorari and mandamus to prevent City Clerk Roberts from issuing ballots under the new form of government, on the ground that the provision in the constitution guaranteeing equal rights to all citizens to elect and to be elected officers has been violated.

It is expected that the case will receive a speedy hearing by the full court.

HELD IN $3,000 BAIL.

Man Arrested in New York for Maine Postoffice Robberies.

NEW YORK, Oct. 16.—Robert Allen, 24 years of age, who said he lived at a Mills hotel, was arrested here today, on request of the federal authorities, in connection with robberies of postoffices in Maine some time ago. He was held in $3,000 bail for examination in police court tomorrow.

Storm Sash.

Pierce's Bottle Green House Paint, stands all tests; one coat applied to your sash makes them look new, and protects them from the elements.

Wm. B. Scott & Co.,
Broadway, Newport, R. I.,
Agents Pierce's Paint.

Price of Coke.

Prepared, delivered,

36 bushels	$4.50
18 bushels	2.25

Common, delivered,

35 bushels	$3.50
18 bushels	1.75

Price at Works

Prep'd, 11c. a bush.	$10 for 100 bush.
Com. 9c. a bush.	$8 for 100 bush.

NEWPORT HOTELS.

UNITED STATES HOTEL
WULF PETERSEN, PROP.
Steam Heat American Plan
Special Rates for the Winter.
Comfortable Rooms—With or Without Meals.
246 THAMES STREET.

NEW PERRY HOUSE.
F. H. WISWELL, Prop
WASHINGTON SQUARE.
3 Minutes' Walk from Depots.
Rooms With or Without Bath.
Steam Heat. Electric Lights.
Special Winter Rates for Permanent Guests.
European Plan.
Cafe and Restaurant in Connection

Desfossez House
DRESSER STREET.
RESTAURANT.
Regular French Lunch and Dinner.
MODERATE PRICES.

Cleveland House
27 Clarke Street
New and Modern in every respect
For permanent or transient guests.
SPECIAL RATES BY THE WEEK OR MONTH.
Cornelius Moriarty, Prop'r

BRISTOL HOTELS.

Hotel Belvedere,
BRISTOL, R. I.
A. W. HATHAWAY, Mgr.
AMERICAN AND EUROPEAN.
Tastefully furnished.
PRIVATE DINING ROOMS.
Planked Steak, Planked Chicken, and Broiled Live Lobsters Specialties.
Sunday and Holiday Table d'Hote, 1 to 8, $1.00.
LADIES' ORCHESTRA.
ROOF GARDEN.
Special attention to automobile and yachting parties.
Charming town, delightful trip from Newport.

NEWPORT JOURNAL
AND WEEKLY NEWS.

FINANCIAL.

NEW YORK, Oct. 16, Wall Street—The stock market opened irregular, with Amalgamated Copper at 75¾, American Smelting 87½, American Locomotive 49½, Atchison 91, Baltimore & Ohio 97⅝, Canadian Pacific 175⅞, Chesapeake & Ohio 42⅞, Erie 31½, Great Northern preferred 132½, Missouri Pacific 56¾, Missouri, Kansas & Texas 31¼, National Lead 82½, Northern Pacific 141¾, Pennsylvania 125⅞, Reading 120¾, Rock Island preferred 47⅝, St. Paul 137, Southern Pacific 104¼, Union Pacific 167, United States Steel 46⅞, United States Steel preferred 109¾ and Wabash 12⅞.

10—Opening dealings in stocks were apathetic, and unimportant price changes were the result. Declines of ½ in Union Pacific and Reading were of most effect on the speculative sentiment in the narrow market. Canadian Pacific lost a point.

11—The stockmarket gave a brief exhibition of strength when a keen demand arose for Union Pacific, St. Paul and Reading. A readiness to take moderate profits in these stocks caused a sympathetic sag in the rest of the list, and the advances were wiped out.

Noon—Money on call, firm, at 1½ per cent, prime mercantile paper, 4 @ 4½ per cent. The market was very dull for a time around last night's level, and then stiffened slightly. Bonds were firm and active.

(Furnished by Hornblower and Weeks, —33 Bellevue Ave.)

October 16, 1908.

	Closing.
Amalgamated Cop.	76
Am. Car & Foundry	40¾
Am. Locomotive	49⅝
Am. Smelt & Ref.	87½
Am. Sugar Ref.	132⅝
Anaconda Ming.	44¼
Atch Top & Sant Fe	90¼
Baltimore & Ohio	97¾
B'klyn. Rap. Trans	48⅝
Canadian Pacific Ry.	175½
Chesapeake & Ohio	42¾
Chic. Great Western	7⅞
Chic Mil & St Paul	135½
Chic & Northwestern	150¼
Col Fuel & Iron Co	35¾
Colorado & Southern	42¾
Consolidated Gas	145
Del & Hudson Co	167½
Denver & Rio Grande	29
Distillers Securities	30
Erie	30¾
General Electric	144¾
Great Northern pref	132
Gt. Northern Ore	59
Republic Iron & Stl	22¼
Rock Island	19½
Southern Pacific	103⅞
So. Ry	22⅛
Texas & Pacific	26⅝
Union Pacific	167½
Utah Copper	41½
U S Rubber	32½
U S Steel	46⅝
U S Steel pref	109⅞
Va-Carolina Chem	31⅝
Wabash	12½
Interboro Met pref	31
Louisville & Nash	106⅜
Mexican Central	16⅝
Mo Kan & Texas	30¾
Missouri Pacific	56
National Lead	82¼
N Y Cent & Hudson	104⅝
N Y Ontario & West	40⅝
Northern Pacific Ry	141½
Pennsylvania R R	124
Pressed Steel Car	32⅝
Reading	131½
Western Union	60¾

BOSTON MARKET.

Atlantic	18
Copper Range	73⅞
North Butte	87¼
Osceola	112½
Parrett	27⅝
Isle Royale	23½
Trinity	17⅝
Shattuck	15⅞
Swift	102¼
Old Dominion	46½
Shoe Machinery	54¾

FINANCIAL.

BROWN BROTHERS & CO.,
New York.
BANKERS.
BROWN, SHIPLEY & CO.,
London.

Handy Shur-On Eye-glasses.
We carry everything optical including the best eyeglass—
The SHUR-ON
L. N. VAUGHAN,
Manufacturing Optician,
104 BROADWAY,
HEARING APPLIANCES.
FINE PRESCRIPTION WORK.

TELEPHONE 1096.

Hornblower & Weeks,
BANKERS AND BROKERS,
33 Bellevue Avenue.
Investment Securities.

George F. Cozzens, Manager.
Wires to All Principal Cities.

The Largest and Best Equipped
SAFE DEPOSIT VAULTS
In the city are those of
THE NEWPORT TRUST COMPANY,
303 Thames Street.
STORAGE AT REASONABLE RATES.
Angus McLeod, President.
Thomas P. Peckham, Vice President.
Edward A. Sherman, Treasurer.

If you want
THAT FEELING OF SECURITY
Of having your valuables stored
IN A
MODERN UP-TO-DATE
BURGLAR AND FIRE PROOF
SAFE DEPOSIT VAULT
Examine the burglar proof plates of Bessemer steel, the highest grade of steel used for Safe Deposit Vaults, now being placed in our fire proof vault (which is a duplicate of our present vault) and satisfy yourself that you will have that feeling when your valuables are stored in the
SAFE DEPOSIT VAULTS
OF THE
Aquidneck National Bank.
THE LARGEST IN NEWPORT.

Painting Work

On the exterior of your house should be done in the autumn to get the best results.

Compare our work with some of the cheap kind and you will decide to place your order with us.

MONEY

is wasted on cheap paint and cheap painters.

Estimates for all kinds of interior and exterior work furnished on application.

Hayman & Nason,
15-19 FRANKLIN STREET.
Telephone

The Newport Journal
AND WEEKLY NEWS,
is specially adapted to mailing.

NOW is the time to have your furnaces put in order for the winter, or if you need a new one we can supply you with the very best at reasonable prices.

WM. K. COVELL,
163 Thames Street.

We are now receiving daily, invoices of the latest novelties, choice pieces of Silverware, Cut Glass, Leather Goods, etc., suitable for Christmas presents.

Those who choose first have the largest selection to choose from.

Jeremiah
204 — THAMES — ST.

Abram Almy Co.,
COAL
—AND—
WOOD.
173 THAMES STREET.
TEL. 957.

EXTRA SMALL
WHITE ONIONS.
Half bushel GREEN TOMATOES,
Half bushel GREEN PEPPERS,
FOR 75c.
Make your Pickle now.
BURLINGAME & CARRY.

MAPLE SYRUPS,
Pure Sap right from the Tree.

Gallon tins,	$1.40
One-half gallon tins,	.80
Quart bottles,	.50
Pint bottles,	.30

Sugar Syrup,
An Excellent Article,
Gallon cans, .60
Jas. H. Drury & Co.,
243 and 245 THAMES STREET.

HOWARD,
Painting Contractor,
Best Work in Every Branch of the Business.
OFFICE 81 EVERETT STREET.

Our 13th Annual Sale of Rented Pianos
Not only saves you money but assures you of satisfaction.
Full Purchase Price Allowed
Any piano or pianola bought during this sale may be exchanged at its full purchase price for a new instrument in our store any time within one year.
BARNEY'S MUSIC STORE,
154 THAMES STREET.

SPLENDID
LEMONS,
Very Juicy.
25 cents per doz.
F. P. GARRETTSON & CO.,
16 & 20 WASHINGTON SQUARE.

"DON'T WAIT."
BUY COAL NOW
While the coal is good and prices are no higher.
We have everything in all sizes for the kitchen stove, heating stove and furnace.
BUY NOW.
—FROM—
The "Perry Coal Co."

THE "SCHOLLOMETER."

Mrs. G. W. Quick Reads Instructive Paper Before Sunday School Teachers.

The weekly meeting of the Newport Graded Union for Sunday School Teachers was opened by devotional exercises conducted by Mrs. Charles F. Harrington. These consisted of Romans 12 read in concert and prayer. In the absence of Mr. W. H. Chapin, the lesson—Samuel 11:9—was taught by Rev. Joseph Cooper, who spoke of the development of David's personality and position in life politically and religiously. The historical setting was given and then the chapter which takes up the beginning of David's reign was discussed. Contrary to the usual custom of monarchs David treated kindly Mephibosheth, the lame son of Jonathan, son of Saul. As a usual thing any claimant to the throne was put to death on the accession of a king.

From the chapter the lessons drawn were those of kindness requiring gratitude and returns, of power being rightly used for blessing, of the necessity of doing kindnesses to others and of the importance of not forgetting dead friends.

The paper of the afternoon was next read by Mrs. George W. Quick, her subject being "The Schollometer." This is a device invented by a physician for the Mount Morris Bible School of Greater New York by means of which it is hoped to raise the attendance from 425 to 800. There are two thermometers for the boys' and girls' attendance and three scale pans, indicating new members, attendance and collection. The boys have red and the girls blue cards for new members, each one of whom has to learn either Romans 12 or Corinthians 13. The pupils who get 10 new members will win a prize and the vanquished side will have to entertain the victorious side.

The Mount Morris School has a graded system, officered classes and a school orchestra and holds entertainments of various kinds. The "schollometer" inspires wonder, imitation, emulation, curiosity and intellect.

After explaining the diagram on the blackboard Mrs. Quick spoke of the device as a method of securing attendance and then took up many tendencies of the day—the health craze, our home comforts, philanthropies and out-of-door life. The Egyptian thought of the eternal was contrasted with our thought of the present; the weighing of the soul with the image of truth was illustrated, the mysticism of the Middle Ages was touched upon and an extract was read from one of Jonathan Edward's awful sermons on the hereafter for the wicked.

The now and the hereafter are the two extremes. We have gone as far in the now direction as our ancestors went in the hereafter direction. Children must feel the need of loyalty to the Sunday school, the need of God now and hereafter and the need of Christ for our eternity and that of others. Mrs. Quick's paper was ingenious and helpful and was listened to with interest.

Mrs. Archibald B. Congeshall was in charge of the meeting yesterday.

BOATS TOOK IN NO WATER.

Commanding Officer of Second Torpedo Flotilla Gives Statement on Endurance Run.

Lieutenant Charles E. Courtney, commanding the second torpedo flotilla, has sent a report to the Navy Department covering the recent endurance run of the submarines from New York to Philadelphia. It is expressly stated that no water reached the interior of the boats and that there was no danger from poisonous gases, as reported. A synopsis of Lieutenant Courtney's report, given out by the Navy Department, says:

"A report from the commanding officer of the second submarine flotilla, covering the recent run of that flotilla from New York to Philadelphia, states that the voyage consumed about 58 hours, of which 12 were spent at anchor at the Delaware Breakwater, and that about seven hours' time was lost on account of fog.

He further states there was no rough weather or high wind whatever, that the vessels and crews were never in the slightest danger, that nobody was forced to stay below, that the conning tower hatches were open throughout the trip and the men moving around freely on deck, that no person showed any effects of poisonous gases, at any time during the trip and that none of the submarines was ever flooded with water in her interior. Although rough weather was experienced throughout the voyage, the vessel proved herself seaworthy and her machinery worked satisfactorily and without mishap. The total distance covered was 341 miles, an average speed of 7.3 knots per hour."

Lieutenant Commander G. W. Logan, of gunboat Scorpion, the parent ship of the flotilla, supplements this report as follows: "The voyage consumed about 58 hours, of which 12 hours was spent at anchor at the Delaware Breakwater, and about seven hours time was lost on account of fog."

THE COMING OF "THE DEVIL."

Henry W. Savage will offer his production of Franz Molnar's allegorical comedy, "The Devil," at the Opera House next Saturday, October 24, both matinee and night. The presenting company is headed by W. L. Abingdon, formerly leading man for Mrs. Leslie Carter, Amelia Bingham and other players, and long ranked as one of the best actors on the British stage.

In the supporting company are Edmund Elton, the young actor who won distinction as the support for Margaret Anglin, F. Percival Stevens, English character actor, William H. Gross, George Lane Tucker and Arthur Hotley. At the head of the women in the cast is Jane Oaker, leading woman with William Faversham in "The Pit," "Trilby" and other important parts; Rose Coghlan, Gladys Wood, Catherine Calhoun, whose work was noticeable in Henry B. Harris's production of "The Walls of Jericho," and who has season achieved success in "The Man of the Hour," Margaret Snow, Lillian Gilmore, Cecilia D'Arcy, Marie Bergman and Diana Oste.

The scenic equipment is in charge of the well-known firm of Rudolph Bernauer, which has produced the Rudolph Bernauer productions so generously for the theatre so famously for the theatre and examples of the work of the leading Continental contributors.

HEARST SERVED WITH SUMMONS.

Continued from First Page.

Haskell as its national treasurer to take up the collection."

The governor alleges that Mr. Hearst made said statements and publication "wilfully, wantonly, wickedly and maliciously" Governor Haskell, therefore, claims actual damages of $500,000, and also that, "as an example and warning to other wrong-doers, and as a punishment to defendant, he should be required to pay plaintiff exemplary and punitive damages in the additional sum of $500,000."

It was known that Mr. Hearst would pass through Omaha last night on his way from Seattle to New York. Union Pacific train No. 2 was due at 9:40 o'clock, but did not arrive until 11:22. Deputy Sheriff Stewart was on hand, with orders to serve the summons on Mr. Hearst, but had a trying time in doing so. A knock on the door of Mr. Hearst's stateroom elicited the information through the door, from the editor's wife, that he was not in the room, but had gone to the station to send a telegram. The deputy sheriff declared that if he were not admitted he would break down the door.

Then ensued a dramatic scene. Mrs. Hearst, on the inside, screamed out that she was alone and would admit no man, and the deputy proceeded to carry out his threat to break in. Using his shoulders as a battering ram, he crashed through the door and was met by Mrs. Hearst, partially disrobed, apparently on the verge of hysteria. Although Mrs. Hearst rushed, screaming, through the door out into the aisle, Deputy Sheriff Stewart started to kick in the door of the toilet room adjoining the stateroom. Then Mr. Hearst emerged and accepted the papers which the deputy thrust out, but he appeared less indignant than did his wife.

To a reporter Mr. Hearst said that the summons was entirely unexpected, and that he had not the least suspicion that anything of the kind was to occur in Omaha.

"Why did you refuse admittance to the officer?" was asked.

"Because myself and my wife were retiring for the night," he explained. "I have no objection to being served with these papers here in Omaha, or anywhere else. Frankly, I don't believe this case will ever come to a trial, and the knowledge that this suit has been filed does not disturb me in the least."

An examination of the door of the stateroom showed that no great damage had been done, aside from breaking the lock.

Mr. Hearst gave out the following statement regarding the suit brought by Governor Haskell against him:

"When Mr. Haskell first declared, several long weeks ago, that he was going to sue me, he said that he was unable to raise the necessary money. At that time I offered to supply any deficit, in order that he might speedily bring the suit. When he stated that he could not find me to serve me, I stated that I would accept service if the summonses were merely mailed to my address.

"Mr. Haskell adopted the sensational method of breaking into my sleeping rooms to serve the summons, but he did not adopt the sincere method of getting the trial before the election. I am called to answer on the sixteenth day of November, 1908. I reiterate all that I have said of Mr. Haskell, and all that he has proved by his resignation as national treasurer. I do not believe that this case will ever come to trial, and I defy him to bring it to trial long enough before November 3 for his true character to be thoroughly exposed in court."

FRANCE'S NEW GRAND MASTER OF MASONRY.

[Marquis de Fontenoy.]

Freemasonry plays nowadays so important a role in the affairs of the French government that it may be of interest to state that the new grand master of the order in France and the president of the Italian Grand Orient is Senator Desmons, while among the members of the Grand Orient are the governor general of Madagascar, Jean Richard; the senator of the Saone-et-Loire and Senator Pelletjean, of the Nievre. The list of grand masters is a very curious and instructive one. Its first was Lord Derwentwater, one of the Jacobite Scotch peers who had followed James II into French exile and who formed part of his court at St. Germain. He was followed by the Duc d'Antin; then by Prince Louis de Bourbon, Comte de Clermont. He was followed by the regicide Duke of Orleans, who held the office for nearly a quarter of a century, and who finally lost his head on the scaffold. Then came Roetiers de Montaleau, while from 1805 to 1814 Joseph Bonaparte, who was first King of Naples and afterward King of Spain, was grand master of the order in France. In 1852 Prince Lucien Murat became grand master, and after 16 years of office was succeeded by Marshal Magnan and by General Mellinet. Ever since the overthrow of the empire and the establishment of the Third Republic the grand mastership has been held by politicians, members of the Chamber of Deputies, of the Senate and of the Municipal Council of Paris, while four of them, in particular Deputy J. C. Colfavru were admittedly in the service of the late Baron Alphonse Rothschild, head of the French branch of the financial dynasty bearing his name, who was in this way able to exercise a considerable amount of influence throughout the country.

AT THE STAR THEATRE.

A picture is being shown at the Star Theatre which is of unusual interest, being the Founders' Day parade in Philadelphia last week. This parade was one of the most expensive displays ever attempted, and the picture not only shows the different military organizations, but also the naval parade of battleships, besides the floats showing Penn's treaty with the Indians, the landing of Columbus, the Liberty Bell, the signing of the Declaration of Independence, and other incidents of historic value. The photograph is remarkably clear, and is pronounced equal to the battleship pictures run at the Star some weeks ago.

CHARGED WITH TAMPERING WITH SEINES.

Yesterday afternoon Deputy Sheriff DeBlois arrested Frank Monroe of Portsmouth on a charge of tampering with seines in Narragansett bay in the vicinity of Wickford, the complainant being Thomas Hayes, who is under arrest on two similar charges. This morning Monroe was taken by Mr. DeBlois to Wickford, where he was arraigned before Judge Lewis. He pleaded not guilty and gave bail for his appearance, October 22, in the sum of $500, his surety being Benjamin Hall of Portsmouth. Monroe is mate of fishing steamer Little Fred.

PURSUED BY HONORS

[illegible]

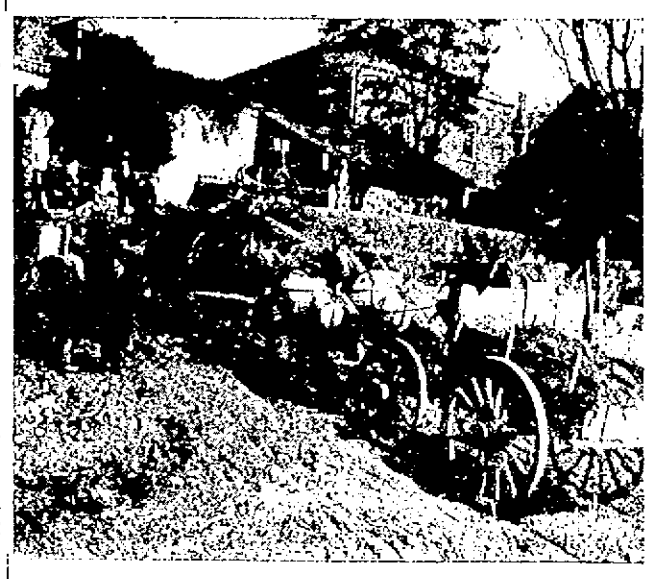

AT THE Y. M. C. A. SITE.
Hauling Out With a Four-Horse Hitch.

WALLS GOING UP.

Soon Progress on Y. M. C. A. Building Will Give Good Conception of Its Size

A section of the foundation wall of the new Young Men's Christian Association building is now going up which will soon show a little of the completed wall where it will be exposed above ground and will be supplied with a finished facing. There is much underground foundation yet to go in, but it will not be long before the basement walls are up all the way around. Preparatory to this time the sub-basement partitions of concrete are being put in, as well as pier foundations, so that the floor will follow in the rough soon after the laying of the basement floor in similar manner. Until the basement floor is in many will not be able to gain a very good conception of the great size of the building.

As the sub-basement walls are being completed there is a leveling of the earth within, and while the excavating at present is practically at a standstill there will need to be a little more done in the removal of the brow which was left for the landing out of the deep hole, which is now retained as long as possible for the hauling in of stone and sand for the construction work. The hauling out of the earthoads from the depths of the excavation was an interesting sight for many spectators, but now the hauling of the horses by the drivers who take heavy loads down the steep in line and turn in seemingly impossible places is fully as interesting. Upon many a just begins to dawn what a huge structure Mr. Vanderbilt is erecting for the men of Newport.

DEATHS IN SEPTEMBER.

Twenty-Five Decedents During Month, Smallest Number Reported for Past Five Years.

There were 25 deaths in Newport in September, according to the monthly report of the Board of Health. This is a smaller number for September than for five years, the record for the month being: 1904, 27; 1905, 34; 1907, 27; 1907, 35; 1908, 25—an average of 30. This number of deaths is equivalent to an annual rate of 10 per cent in each 1,000 inhabitants, the ratio being based on 30,000 the estimated population for the summer and early autumn months.

The 25 deaths were from 18 different causes, the largest number from any one cause being three each from tubercle of the meninges and diarrhoea and enteritis of children under two years old. There were two deaths each from tubercle of the lungs and organic diseases of the heart and one each from typhoid fever, diphtheria and croup, cancer of the stomach, acute articular rheumatism, diabetes, simple meningitis, cerebral congestion and hemorrhage, pleurisy, simple peritonitis, malformation, congenital debility, senile debility and unspecified cause.

Of the 25 decedents 13 were males and seven females, 23 were white and two colored, 13 were single, 10 married and two widowed.

The number of deaths according to ages were as follows: Under one month, 2; one month and under one year, 4; one year and under five years, 2; five years and under twenty years, 1; twenty years and under 40 years, 3; forty years and under sixty years, 6; sixty years and under eighty years, 5. The oldest was 77 years and 10 months, and the average age was 53 years, four months and 15 days.

Of the decedents 15 were born in Newport, one in other parts of Rhode Island, four in other states, four in other countries and in one case the nativity was not given.

The deaths occurred in the various parts of the city as follows—First ward 2, Second 7, Third 1, Fourth 3, Fifth 5, Newport Hospital 5.

Five bodies were brought to Newport for burial and the interments in the various cemeteries as follows—Island 4, St. Mary's 6, Common or Old 7, Branaan 4, removed from the city 10.

The following contagious diseases were reported to the board of health during the month—Diphtheria 17, pulmonary tuberculosis 1, typhoid fever 1, total 22.

WAGON TURNED UPSIDE DOWN.

There was a vehicular collision yesterday afternoon on Thames street, near the Father Mathew building. Mr. Ernest Vogt was driving down town in a light trap, and Mr. Arthur F. Leary was driving up in a covered wagon. How the two struck seems to be a mystery. But Mr. Leary's wagon was turned completely over and landed on the top, with the wheels in the air. The shafts were evidently broken, and the horse stood still. Mr. Vogt's trap was apparently not disturbed by the collision, but his horse was frightened. Mr. Vogt was a good driver, there would have been a runaway, for the collision evidently stirred the animal to the running race. But he was conquered. Mr. Leary was not injured. Willard Hall replaced the wagon on its wheels and it looked normal once more.

Heirs of George Bowen,
COAL
IN ALL SIZES.
Bowen's Wharf. Tel. 915.

The Newport Journal
AND WEEKLY NEWS.
is especially adapted to mailing.

AUCTION SALES.

AUCTION SALE,

SATURDAY, OCTOBER 17,
AT 10 O'CLOCK A. M.

On Washington square to settle the estate of the late Orin Allen I will sell a quantity of Leather, Shoemaker's Tools, Benches, Tables, one Piano, Chairs, and other articles of personal property.

By order of Administrator
FRED W. GREENE, Auctioneer.

POULTRY AT AUCTION.

Saturday, Oct. 17, 10 o'clock, Washington square, 50 R. I. Red Hens (Yearlings) and 50 R. I. Red Pullets. Also Cow, Sash, Doors, Tables, etc.
FRED W. GREENE, Auct'r.

Real Estate at Auction.

SATURDAY, OCTOBER 17,
At 12 o'clock (noon).

The Joseph Case property at 24 Marsh street, will be sold at public auction on the premises. The lot contains 5,623 sq. ft., and the buildings consist of a two and one half (2½) story, two tenement house on the front and a cottage in the rear. Convenient to boats and trains, five minutes' walk to business centre, this property should appeal to investors.

FRED W. GREENE, Auct'r.

Farm Stock at Auction

Thursday, Oct. 22, 1908,
AT 11 A. M.

On the Farm of Antone Souza, Third Beach road, Middletown, R. I.

Ten good Cows (two coming in in November, and three in December), one fresh, one Heifer, one new down Milk Wagon, 12 tons of good Hay, 100 Hens, 11 sows, 11 Pigs, 3 stacks Corn Fodder, 1½ bushels Onions, and 15 Milk Cans and Measures.

Terms cash at time of sale. If stormy next fair day.

Consignments solicited.

JAMES A. TABER, Auctioneer.

Real Estate in Tiverton for Sale.

Will be sold by Public Auction, on the premises,

Saturday, October 24, 1908
At 2.30 o'clock P. M.

A lot of about 16 rods with house and other improvements thereon, bounded on the South by State Street, and on the North by a way—said lot being 160 feet front and 130 feet deep.

This sale is made by authority of the Probate Court and to close the estate. Posters on the premises.

WILLIAM P. HENSON, Executor,
Will of Mary Jane Lendham.
Fall River, Sept. 24, 1908.

Mortgagee's Sale.

BY VIRTUE of the Power of Sale contained in a certain mortgage made and executed by Henry A. Thorndike, to the Savings Bank of Newport, bearing date November 1, 1892 and Recorded in volume 26 of the Mortgages Land Evidence of Newport, at pages 195 and 196, and which said mortgage was duly assigned to the undersigned, The Newport Trust Company by deed of assignment bearing date January 19, 1906 and Recorded in volume 12 of the said Mortgages Land Evidence at pages 530 et seq and there having been breach of the conditions contained in said mortgage, there will sold at public auction on the premises in the said City of Newport hereinafter described on Saturday, September 19th, A. D. 1908, at 12 o'clock M., that lot of land in said Newport with buildings and improvements thereon, bounded, Southerly, on Bridge street, forty-six and eight tenths (46.8) feet, Westerly, on an alley to be kept open forever for the benefit of the lands granted land, forty-seven and five tenths (47.5) feet; East Southerly, on the end of said alley, two and ninety-one one hundredths (2.91) feet; then Westerly, on land formerly of Ernest Goffe, fifty-three and fifty-five one hundredths (53.55) feet; then Northerly, on land formerly of Enoch G. Young, and land of the estate of Raymond Durfee, fifty-seven and one tenth (57.11) feet; then Easterly on land now or late of John Flanagan, twenty-seven and two tenths (27.21) feet; then Southerly on land of the devisees of Thomas T. Carr, eight (8) feet; and then Easterly, on land of the devisees of said Thomas T. Carr, seventy-one and six tenths (71.6) feet by said measurements more or less or however otherwise the same may be bounded or described. Being the same described in the mortgage executed to deed to Henry A. Thorndike from William H. Carr and others, dated the first day of November A. D. 1892 and Recorded in volume 26 page 197 of the Land Evidence of said City of Newport and the undersigned hereby gives notice of its intention to foreclose at said sale thereof.

NEWPORT TRUST COMPANY,
Assignee of Mortgagee.
By Edward A. Sherman, Treasurer.

The above sale is hereby adjourned to October 17th, A. D. 1908, at 12 o'clock noon, same place.

NEWPORT TRUST COMPANY,
Assignee of the Mortgagee.
By Edward A. Sherman, Treasurer.
Newport, R. I., September 19, 1908.

ALEXANDER & CO.,
18 and 20 Kinsley's Wharf.
AGENTS AND BOTTLERS,
Frank Jones Homestead Ale,
Pabst Milwaukee and
Geo. Ringler's Extra Beer.

MALBONE LODGE VISITED.

Grand Warden William F. Worrall and Board of Officers Guests of Local Order.

Malbone Lodge, No. 65, New England Order of Protection, received last evening an official visit from Grand Warden William F. Worrall and his board of grand officers. The visitors arrived early in the evening and were received at the lodge meeting by the warden, Mrs. Carrie F. Tew, who made a brief address of welcome and introduced the officers, who spoke upon the good of the order. Addresses were made by Grand Warden Worrall and Grand Vice Warden Stephen F. Gowdy, the remarks being made as brief as possible to allow the visitors time to do full justice to the excellent collation which the lodge served, and to enable them to catch the 9 o'clock train for their homes.

Practically a full board of grand officers was present, and in addition Supreme Treasurer John P. Sanborn and Mr. and Mrs. Edward Handley, warden and secretary respectively of Mariners' Lodge of Tiverton. The visiting officers were Grand Warden William F. Worrall, Grand Vice Warden Stephen F. Gowdy, Grand Secretary Robert W. Syddall, Grand Guide Frederick E. Nichols, Grand Sentinel Peter Froberg, Grand Guardian M. Edna Cole, Grand Chaplain Sarah Perry, Acting Grand Treasurer Charles Perry and Acting Grand Guardian Jennie B. Weeks.

THREE STEPS
in the progress of Domestic Science

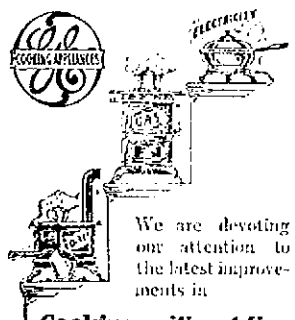

We are devoting our attention to the latest improvements in
Cooking without fire
Heat without flame
Chafing Dishes, Cereal Cookers, Ovens
We would like to answer questions about them today
Illuminating Department.
OLD COLONY ST. RY. CO

The Newport Journal
AND WEEKLY NEWS
is especially adapted to mailing.

NEW BOOKS.
THE EAGLE BADGE, By Holman Day
LEWIS RAND, By Mary Johnston
WIND IN THE WILLOWS, By Kenneth Grahame
DIVA'S RUBY, By F. Marion Crawford
OVER BERMERTON'S, By E. V. Lucas
LITTLE BROWN JUG AT KILDARE, By Meridith Nicholson
GILBERT NEAL By Will Harben
GREAT MISS DRIVER, By Anthony Hope
CY WHITTAKER'S PLACE, By Joseph Lincoln
SIMON HART,
202 THAMES STREET.
Telephone 304.

NOW READY,
—AT—
CARR'S,
Lewis Rand,
By Mary Johnston,
Author of
"To Have and to Hold."
DAILY NEWS BUILDING.

Lythoid Roofing.
Our success with this new roofing is way beyond our expectations...The ones who have bought it are more than pleased...Now you have a roof that needs covering this year...Do it now, before the weather is bad. Come and let us show you some roofs we have sold and you will buy one too if you need one.
Newport Paper & Grocery Co.,
53 BRIDGE STREET.

Middletown Crusher.
Crushed stone screened to size, also path gravel. Nothing better for driveways. Sand and gravel furnished in seons. Estimates given for all kinds of McAdam road work.
PECKHAM BROS. CO.,
Tel. 1559-P. O. Address, Newport, R. I.

The Lappin Store.

SMARTEST TAILORED SUITS, COATS AND SKIRTS
A perfect embodiment of style—refined exclusive, artistic—and, withal, the most economical the city affords.
Below are The Lappin Store's Specials for Saturday selling.

THE NEW TAILORED SUITS
A new type of Directoire trimming. We Specialize in Tailored Suits at $25 which means unusual stocks, colors and sizes, Plain Mannish Cut Worsted Suits.
Braid Trimmed Broadcloth Suits. Plain Broadcloth Suits. Plain and Trimmed Mannish Cheviot Suits. See our other Suits at $14.98, $16.98, $22.50

WAISTS AND SUITS.
The Greatest Sale in the History of Waist Selling.
Persian lawns with Swiss insertions, edges and medallions, French lawns, figured Madras, Mercerized silks, fine tuckings; waists formerly priced from $1.00 and up to $3.98, all on sale this Saturday only at 49c
The New Net and Taffeta Waists, with directoire sleeve, just in.

THE NEW BABY'S BONNET IS HERE.
Prettier and more dainty than ever, the prevailing shapes are possibly the most "chic" of any in years.
The newest are the felts, white and colors, trimmed with small flowers and rosettes of ribbon.
The "Bearskins" are as popular as ever and of course the poplins, lawns and silks are in great variety as usual. Prices are lower this year and you'll find them, to your liking
25c to $2.98

CORSETS.
For Saturday we are offering a special inducement.
1.50 LaGrecque Belt Corsets $1.50
two models only, medium length, heavy boned, double husk steel, sizes 19 to 32.

GLOVES.
For Saturday our $1.00 Yale GLACE KID Glove in greys only, two clasps, 49c
$2.75 Elbow Length Grey Glace Kid Gloves, SATURDAY $1.69
Boy's and Misses' Grey and Tan Mocha Skin Gloves, lined, SATURDAY PRICE 50c

WOMEN'S HOSIERY.
Three Pairs for $1.00
Silk lisle, made with double heels, soles and toes, guaranteed to outwear two pairs of ordinary silk lisle stockings, per pair, SATURDAY, 35c.; 3 prs. $1
Indestructible Maco cotton, with White and Ecru Venise Laces, tra length and width at the top of stocking. SATURDAY, per pair, 35c; 3 prs. $1

WANTED—Saleswomen in our Cloak and Suit and Waist Departments.

LACES.
White and Ecru Venise Laces, Insertions and Appliques; also Net Top Edges, 4 to 6 inches wide, prices up to 35c. a yard, your choice on SATURDAY at 8c

EMBROIDERIES.
Swiss and Nainsook Edges, Insertions and Beadings, assorted widths, prices up to 12½c. a yard, SATURDAY'S SPECIAL 2c yd

CHILDREN'S DRAWERS.
One to ten years, prices from 19c. to 50c., slightly soiled, SATURDAY 2 prs. for 25c

CHILDREN'S GOWNS.
One to 8 years, prices from 29c. to 50c., slightly soiled, SATURDAY 18c

SWEATERS.
Ladies' and Misses' Sweaters, prices up to $2.50, all colors, blouses and hug-me-tights, SATURDAY SPECIAL 39c

UNDERVESTS.
Ladies' 50c. Undervests, lace trimmed, SATURDAY SPECIAL 23c

UNION SUITS.
Lace-trimmed Pants, sizes up to 36, SATURDAY SPECIAL 19c

CHILDREN'S SCHOOL DRESSES.
Children's Gingham School Dresses, 6 to 12 years, SATURDAY SPECIAL 49c

Come to The Lappin Store on Saturday for Bargain Day. Resp'ly
L. W. Coulter.